

ภาคผนวก จ

เอกสารสอบเทียบความถูกต้องของเครื่องมือ

- จ-1 เอกสารสอบเทียบความถูกต้องของเครื่องมือตรวจวัดคุณภาพอากาศ
- จ-2 เอกสารสอบเทียบความถูกต้องของเครื่องมือตรวจวัดระดับเสียง
- จ-3 เอกสารสอบเทียบความถูกต้องของเครื่องมือวิเคราะห์คุณภาพน้ำ
- จ-4 เอกสารสอบเทียบความถูกต้องของเครื่องมือวิเคราะห์ตะกอน

ตารางสรุปเอกสารการสอบเทียบความถูกต้องของเครื่องมือตรวจวิเคราะห์

รายการตรวจวิเคราะห์	เครื่องมือเก็บตัวอย่าง	ชื่อเครื่องมือตรวจวิเคราะห์
	ชื่อเครื่องมือ	ชื่อเครื่องมือ
1. คุณภาพอากาศ		
- TSP	- High Volume Air Sampler NO. B03, B08, B12, B15, B20, B41, R01, R04, R05, R08, R11, R13, R15, R16, R17,	- Digital Balance
- PM-10	- High Volume Air PM-10 Sampler NO. B02, B03, B09, B20, R06, R07, R09, R11, R13, R15, R16, R17, R18,	- Digital Balance
- PM-2.5	- PM 2.5 Air Sampler NO. 01, 02, 03, 04, 05, 06, 07, 08, 09, 10, 12, 14, 15	- Digital Balance
- SO ₂	- Gas Sampler Box NO. B01, B02, B03, B04, B06, B07, B08, B09, B10, B11, B12, B13, B17,	- Spectrophotometer
- NO ₂	- NO ₂ Analyzer NO. B09, B11, B12, B14, B16, B19, B20, B22, R02, R03, R05, R07, R09	- NO ₂ Analyzer NO. B09, B11, B12, B14, B16, B19, B20, B22, R02, R03, R05, R07, R09
- CO	- Personal Pump SKC NO. B04, B07, B10, B11, B15, B21, B24, B27, B31, B48, B60, B63, B91, B92, B93, R43, R45	- CO Analyzer NO. B01, B02
- THC	- Personal Pump SKC NO. B04, B10, B13, B15, B18, B22, B33, B46, B47, B49, B51, B57, B92, B93, R42, R43 - Rotameter NO. H-B01, B02	- THC Analyzer NO. B01, R01
2. ระดับเสียง		
- Leq 1 hr, Leq 24 hr, L10, L50 และ L90	- Acoustic Calibrator Sound Level Meter No. ACO- B01, B02, B03, B07, B13, B15, B17, B13, B32, B36, B43, R30, R44, R48, R56	-
3. คุณภาพน้ำ		
- Temperature	-	- Thermometer
- Turbidity	-	- Turbidity Meter
- pH	-	- pH Meter
- Salinity	-	- Digital Conductivity
- Conductivity	-	- Digital Conductivity
- Settleable Solids	-	- Digital Balance
- Total Dissolved Solids	-	- Digital Balance
- Dissolved Oxygen	-	- DO Mete
- BOD ₅	-	- DO Mete
- COD	-	- COD Reactor
- Phosphate	-	- Spectrophotometer

ตารางสรุปเอกสารการสอบเทียบความถูกต้องของเครื่องมือตรวจวิเคราะห์ (ต่อ)

รายการตรวจวิเคราะห์	เครื่องมือเก็บตัวอย่าง	ชื่อเครื่องมือตรวจวิเคราะห์
	ชื่อเครื่องมือ	ชื่อเครื่องมือ
3. คุณภาพน้ำ (ต่อ)		
- Total N	-	- Block Digestion - Spectrophotometer
- Total K	-	- Inductively Coupled Plasma
- Mercury (Hg)	-	- Atomic Absorption Spectrophotometer
- Lead (Pb)	-	- Atomic Absorption Spectrophotometer
- Cadmium (Cd)	-	- Atomic Absorption Spectrophotometer
- Total Chromium (Cr)	-	- Inductively Coupled Plasma
- TKN	-	- Block Digestion
- Grease & Oil	-	- Digital Balance
- Petroleum HC	-	- Spectrophotometer
- Phosphate-P	-	- Spectrophotometer
- Total Coliform Bacteria	-	- Incubator/Water Bath
- Fecal Coliform Bacteria	-	- Incubator/Water Bath
- PO ₄ -P	-	- Spectrophotometer
- NH ₃ -N	-	- Spectrophotometer
- NO ₃ -N	-	- Spectrophotometer
- Total Ammonia	-	- Spectrophotometer
- Cr ⁺⁶	-	- Atomic Absorption Spectrophotometer
- Cu	-	- Inductively Coupled Plasma
- Sn	-	- Inductively Coupled Plasma
- Mn	-	- Inductively Coupled Plasma
- Zn	-	- Inductively Coupled Plasma
4. คุณภาพตะกอนดิน		
- Mercury (Hg)	-	- Inductively Coupled Plasma
- Lead (Pb)	-	- Inductively Coupled Plasma
- Copper (Cu)	-	- Inductively Coupled Plasma
- Cadmium (Cd)	-	- Inductively Coupled Plasma
- Nickel (Ni)	-	- Inductively Coupled Plasma

ตารางสรุปเอกสารการสอบเทียบความถูกต้องของเครื่องมือตรวจวิเคราะห์ (ต่อ)

รายการตรวจวิเคราะห์	เครื่องมือเก็บตัวอย่าง	ชื่อเครื่องมือตรวจวิเคราะห์
	ชื่อเครื่องมือ	ชื่อเครื่องมือ
4. คุณภาพตะกอนดิน (ต่อ)		
- Chromium (Cr)	-	- Inductively Coupled Plasma
- Petroleum Hydrocarbon	-	- IR Spectrophotometer
- TOC	-	- TOC Analyzer

ภาคผนวก ฉ-1

เอกสารสอบเทียบความถูกต้องของเครื่องมือตรวจวัดคุณภาพอากาศ



บริษัท เอส.พี.เอส. คอนซัลติ้ง เซอร์วิส จำกัด
S.P.S. CONSULTING SERVICE CO., LTD.
7 ซอยพหลโยธิน 24 แขวงพหลโยธิน เขตจตุจักร กรุงเทพฯ 10900
7 Soi Phaholyothin 24, Phaholyothin Rd., Jompet, Chulachak, Bangkok 10900
Tel : (662) 939-4370-72 Fax : (662) 513-4321 E-mail : sale@spcon.com, www.spcon.com

High Volume Air Sampler Calibration Report

Calibration Method : Multipoint Orifice Flow Transfer Standard Model : TE 5025A S/N : 3611

Calibration Data

High Volume Air Sampler Data		Calibration Data		
Recorder No.	Blower No.	Date	Actual Flowrate (ft ³ /min)	R ²
B01	B01	05/02/2025	y = 1.190x-4.759	0.999
B02	B02	05/02/2025	y = 1.167x-1.802	0.999
B03	B03	03/02/2025	y = 1.142x-3.352	0.997
B04	B04	06/02/2025	y = 1.160x-3.139	0.998
B05	B05	06/02/2025	y = 1.155x-5.601	0.996
B06	B06	06/02/2025	y = 1.150x-1.476	0.999
B07	B07	03/02/2025	y = 1.143x-3.035	0.998
B08	B08	03/02/2025	y = 1.161x-4.459	0.999
B09	B09	05/02/2025	y = 1.177x-3.970	0.996
B10	B10	03/02/2025	y = 1.144x-2.471	0.998
B11	B11	03/02/2025	y = 1.195x-5.384	0.996
B12	B12	04/02/2025	y = 1.168x-4.228	0.998
B13	B13	04/02/2025	y = 1.165x-3.801	0.999
B14	B14	04/02/2025	y = 1.148x-3.248	0.996
B15	B15	04/02/2025	y = 1.173x-4.773	0.997
B16	B16	04/02/2025	y = 1.156x-4.042	0.998
B17	B17	06/02/2025	y = 1.140x-2.730	0.999
B18	B18	06/02/2025	y = 1.171x-4.178	0.999
B19	B19	06/02/2025	y = 1.151x-3.979	0.999
B20	B20	04/02/2025	y = 1.129x-1.255	0.999
B21	B21	04/02/2025	y = 1.132x-3.156	0.999
B22	B22	04/02/2025	y = 1.147x-2.649	0.997
B23	B23	03/02/2025	y = 1.158x-3.223	0.999
B24	B24	05/02/2025	y = 1.144x-3.476	0.997
B25	B25	03/02/2025	y = 1.071x+1.478	0.997
B26	B26	04/02/2025	y = 1.142x-4.263	0.999
B27	B27	04/02/2025	y = 1.175x-5.192	0.996
B28	B28	04/02/2025	y = 1.173x-5.127	0.999
B29	B29	04/02/2025	y = 1.145x-1.952	0.996
B30	B30	06/02/2025	y = 1.162x-3.062	0.999
B31	B31	03/02/2025	y = 1.182x-5.652	0.998
B32	B32	03/02/2025	y = 1.167x-3.993	0.999
B33	B33	05/02/2025	y = 1.168x-4.451	0.998
B34	B34	05/02/2025	y = 1.127x-3.203	0.999

Calibrated by :



Approved by :



บริษัท เอส.พี.เอส. คอนซัลติ้ง เซอร์วิส จำกัด
S.P.S. CONSULTING SERVICE CO., LTD.
7 ซอยพหลโยธิน 24 แขวงพหลโยธิน เขตจตุจักร กรุงเทพฯ 10900
7 Soi Phaholyothin 24, Phaholyothin Rd., Jompet, Chulachak, Bangkok 10900
Tel : (662) 939-4370-72 Fax : (662) 513-4321 E-mail : sale@spcon.com, www.spcon.com

High Volume Air Sampler Calibration Report

Calibration Method : Multipoint Orifice Flow Transfer Standard Model : TE 5025A S/N : 3611

Calibration Data

High Volume Air Sampler Data		Calibration Data		
Recorder No.	Blower No.	Date	Actual Flowrate (ft ³ /min)	R ²
B35	B35	05/02/2025	y = 1.163x-3.579	0.997
B36	B36	05/02/2025	y = 1.130x-2.116	0.999
B37	B37	04/02/2025	y = 1.146x-2.265	0.996
B38	B38	04/02/2025	y = 1.156x-6.034	0.998
B39	B39	03/02/2025	y = 1.151x-3.366	0.998
B40	B40	03/02/2025	y = 1.174x-4.582	0.999
B41	B41	06/02/2025	y = 1.123x-1.633	0.997
B42	B42	03/02/2025	y = 1.149x-3.382	0.997
B43	B43	03/02/2025	y = 1.137x-2.074	0.997
B44	B44	03/02/2025	y = 1.155x-1.460	0.999
R01	R01	04/02/2025	y = 1.121x-3.007	0.999
R02	R02	03/02/2025	y = 1.159x-5.099	0.999
R03	R03	05/02/2025	y = 1.138x-2.774	0.998
R04	R04	05/02/2025	y = 1.118x-2.575	0.999
R05	R05	03/02/2025	y = 1.136x-1.720	0.998
R06	R06	05/02/2025	y = 1.154x-2.706	0.997
R07	R07	03/02/2025	y = 1.037x+1.361	0.999
R08	R08	03/02/2025	y = 1.146x-3.762	0.996
R09	R09	05/02/2025	y = 1.121x-2.360	0.997
R10	R10	05/02/2025	y = 1.180x-4.626	0.999
R11	R11	05/02/2025	y = 1.147x-3.861	0.996
R12	R12	03/02/2025	y = 1.128x-4.676	0.998
R13	R13	04/02/2025	y = 1.135x-4.055	0.999
R14	R14	04/02/2025	y = 1.153x-3.122	0.997
R15	R15	03/02/2025	y = 1.161x-5.223	0.998
R16	R16	03/02/2025	y = 1.187x-6.674	0.999
R17	R17	03/02/2025	y = 1.120x-1.730	0.999
R18	R18	03/02/2025	y = 1.146x-2.347	0.998
R19	R19	06/02/2025	y = 1.161x-5.195	0.999
R20	R20	06/02/2025	y = 1.134x-3.449	0.998

Calibrated by :



Approved by :





บริษัท เอส.พี.เอส. คอนซัลติ้ง เซอร์วิส จำกัด
S.P.S. CONSULTING SERVICE CO., LTD.
7 ซอยพหลโยธิน 24 ถนนพหลโยธิน แขวงจตุจักร กรุงเทพฯ 10900
Tel : (662) 939-4370-72, Fax : (662) 513-4321, E-mail : sale@spcon.com, www.spcon.com

High Volume PM-10 Air Sampler Calibration Report

Calibration Method : Multipoint Orifice Flow Transfer Standard Model : TE 5025A S/N : 3611

Calibration Data

High Volume PM-10 Data		Calibration Data		
Recorder No.	Blower No.	Date	Actual Flowrate (ft ³ /min)	R ²
B01	B01	04/02/2025	$y = 1.135x - 1.122$	0.996
B02	B02	04/02/2025	$y = 1.140x - 0.728$	0.999
B03	B03	04/02/2025	$y = 1.160x - 3.702$	0.998
B04	B04	05/02/2025	$y = 1.154x - 4.671$	0.999
B05	B05	06/02/2025	$y = 1.151x - 2.705$	0.998
B06	B06	03/02/2025	$y = 1.114x - 1.672$	0.997
B07	B07	03/02/2025	$y = 1.085x + 0.543$	0.996
B08	B08	04/02/2025	$y = 1.149x - 2.014$	0.998
B09	B09	03/02/2025	$y = 1.081x + 0.344$	0.997
B10	B10	03/02/2025	$y = 1.094x - 1.679$	0.997
B11	B11	05/02/2025	$y = 1.137x - 0.690$	0.997
B12	B12	03/02/2025	$y = 1.094x - 1.679$	0.997
B13	B13	03/02/2025	$y = 1.172x - 3.186$	0.998
B14	B14	05/02/2025	$y = 1.160x - 5.111$	0.998
B15	B15	03/02/2025	$y = 1.141x - 2.637$	0.998
B16	B16	04/02/2025	$y = 1.106x + 1.699$	0.998
B17	B17	04/02/2025	$y = 1.105x + 1.676$	0.998
B18	B18	04/02/2025	$y = 1.176x - 3.948$	0.997
B19	B19	04/02/2025	$y = 1.065x + 0.997$	0.998
B20	B20	04/02/2025	$y = 1.163x - 5.103$	0.997
B21	B21	05/02/2025	$y = 1.120x + 0.250$	0.999
B22	B22	06/02/2025	$y = 1.152x - 3.458$	0.998
B23	B23	06/02/2025	$y = 1.149x - 3.696$	0.999
B24	B24	03/02/2025	$y = 1.109x - 1.930$	0.999
B25	B25	03/02/2025	$y = 1.166x - 4.876$	0.998
B26	B26	05/02/2025	$y = 1.118x - 2.223$	0.997
B27	B27	03/02/2025	$y = 1.127x - 3.668$	0.999
B28	B28	04/02/2025	$y = 1.112x - 2.294$	0.999
B29	B29	04/02/2025	$y = 1.155x - 4.309$	0.997
B30	B30	04/02/2025	$y = 1.136x - 2.651$	0.998
B31	B31	03/02/2025	$y = 1.086x + 2.828$	0.999
B32	B32	04/02/2025	$y = 1.099x - 0.279$	0.998
B33	B33	04/02/2025	$y = 1.152x - 4.474$	0.997
B34	B34	04/02/2025	$y = 1.149x - 0.892$	0.997

Calibrated by :

Approved by :



บริษัท เอส.พี.เอส. คอนซัลติ้ง เซอร์วิส จำกัด
S.P.S. CONSULTING SERVICE CO., LTD.
7 ซอยพหลโยธิน 24 ถนนพหลโยธิน แขวงจตุจักร กรุงเทพฯ 10900
Tel : (662) 939-4370-72, Fax : (662) 513-4321, E-mail : sale@spcon.com, www.spcon.com

High Volume PM-10 Air Sampler Calibration Report

Calibration Method : Multipoint Orifice Flow Transfer Standard Model : TE 5025A S/N : 3611

Calibration Data

High Volume PM-10 Data		Calibration Data		
Recorder No.	Blower No.	Date	Actual Flowrate (ft ³ /min)	R ²
R01	R01	04/02/2025	$y = 1.168x - 5.536$	0.996
R02	R02	04/02/2025	$y = 1.116x - 2.200$	0.998
R03	R03	03/02/2025	$y = 1.160x - 5.911$	0.997
R04	R04	03/02/2025	$y = 1.129x - 4.829$	0.999
R05	R05	03/02/2025	$y = 1.119x - 3.825$	0.998
R06	R06	05/02/2025	$y = 1.125x - 1.580$	0.997
R07	R07	06/02/2025	$y = 1.152x - 2.503$	0.997
R08	R08	03/02/2025	$y = 1.114x - 1.275$	0.996
R09	R09	03/02/2025	$y = 1.130x - 4.187$	0.999
R10	R10	05/02/2025	$y = 1.151x - 2.832$	0.998
R11	R11	05/02/2025	$y = 1.134x - 2.692$	0.997
R12	R12	05/02/2025	$y = 1.158x - 4.761$	0.996
R13	R13	03/02/2025	$y = 1.137x - 3.435$	0.999
R14	R14	03/02/2025	$y = 1.126x - 2.499$	0.996
R15	R15	04/02/2025	$y = 1.111x - 3.285$	0.999
R16	R16	04/02/2025	$y = 1.124x - 0.808$	0.996
R17	R17	04/02/2025	$y = 1.141x - 3.412$	0.999
R18	R18	03/02/2025	$y = 1.115x - 3.615$	0.998
R19	R19	03/02/2025	$y = 1.117x - 0.234$	0.996
R20	R20	06/02/2025	$y = 1.146x - 4.675$	0.997

Calibrated by :

Approved by :



บริษัท เอส.พี.เอส. คอนซัลติ้ง เซอร์วิส จำกัด
S.P.S. CONSULTING SERVICE CO., LTD.
7 ซอยพหลโยธิน 24 ถนนพหลโยธิน แขวงจอมพล เขตจตุจักร กรุงเทพฯ 10900
Tel: (662) 939-4370 (Automatic 5 Lines) Fax: (662) 513-4221 E-mail: sales@spscon.com

CALIBRATION REPORT			
PM2.5 AIR SAMPLER (VERY SHARP CUT CYCLONE-VSCC)			
DATE :	30 April 2025	BRAND :	BGI
NO.	PM2.5-01	MODEL :	PQ200
		SERIAL NO.	000927
CALIBRATING CONDITION			
Pressure	1011	mmbar	Temp. 24.6 °C
		% RH	50
Calibration Method : Dry Cal Primary Flowmeter		Model : Defender 510 H	S/N : 136164
CALIBRATION SETTING			
detaCal	PM2.5 AIR SAMPLER		
Flowrate Reading,L/min	Initial Flowrate Reading (Before Adj.),L/min	%Dif.	Final Flowrate Reading (After Adj.),L/min
16.70	16.65	0.299	16.70

Calibrated by :



Approved by



บริษัท เอส.พี.เอส. คอนซัลติ้ง เซอร์วิส จำกัด
S.P.S. CONSULTING SERVICE CO., LTD.
7 ซอยพหลโยธิน 24 ถนนพหลโยธิน แขวงจอมพล เขตจตุจักร กรุงเทพฯ 10900
Tel: (662) 939-4370 (Automatic 5 Lines) Fax: (662) 513-4221 E-mail: sales@spscon.com

CALIBRATION REPORT			
PM2.5 AIR SAMPLER (VERY SHARP CUT CYCLONE-VSCC)			
DATE :	30 April 2025	BRAND :	BGI
NO.	PM2.5-02	MODEL :	PQ200
		SERIAL NO.	160810-47 (VSCC)
CALIBRATING CONDITION			
Pressure	1011	mmbar	Temp. 24.6 °C
		% RH	50
Calibration Method : Dry Cal Primary Flowmeter		Model : Defender 510 H	S/N : 136164
CALIBRATION SETTING			
detaCal	PM2.5 AIR SAMPLER		
Flowrate Reading,L/min	Initial Flowrate Reading (Before Adj.),L/min	%Dif.	Final Flowrate Reading (After Adj.),L/min
16.70	16.66	0.240	16.70

Calibrated by :



Approved by





บริษัท เอส.พี.เอส. คอนซัลติ้ง เซอร์วิส จำกัด
S.P.S. CONSULTING SERVICE CO., LTD.
7 ซอยพหลโยธิน 24 ถนนพหลโยธิน แขวงจอมพล เขตจตุจักร กรุงเทพฯ 10900
7 Soi Phaholyothin 24, Phaholyothin Rd., Jompol, Chatuchak, Bangkok 10900
Tel: (662) 939-4370 (Automatic 5 Lines) Fax: (662) 513-4221 E-mail: sale@spscon.com

CALIBRATION REPORT			
PM2.5 AIR SAMPLER (VERY SHARP CUT CYCLONE-VSCC)			
DATE :	30 April 2025	BRAND :	BGI
MODEL :	PQ200	SERIAL NO.	160810-49 (VSCC)
NO.	PM2.5-03		
CALIBRATING CONDITION			
Pressure	1011	mmbar	Temp. 24.6 °C
% RH	50		
Calibration Method : Dry Cal Primary Flowmeter	Model : Defender 510 H	S/N : 136164	
CALIBRATION SETTING			
detaCal	PM2.5 AIR SAMPLER		
Flowrate Reading,L/min	Initial Flowrate Reading (Before Adj.),L/min	%Of.	Final Flowrate Reading (After Adj.),L/min
16.70	16.69	0.060	16.70

Calibrated by :



Approved by :



บริษัท เอส.พี.เอส. คอนซัลติ้ง เซอร์วิส จำกัด
S.P.S. CONSULTING SERVICE CO., LTD.
7 ซอยพหลโยธิน 24 ถนนพหลโยธิน แขวงจอมพล เขตจตุจักร กรุงเทพฯ 10900
7 Soi Phaholyothin 24, Phaholyothin Rd., Jompol, Chatuchak, Bangkok 10900
Tel: (662) 939-4370 (Automatic 5 Lines) Fax: (662) 513-4221 E-mail: sale@spscon.com

CALIBRATION REPORT			
PM2.5 AIR SAMPLER (VERY SHARP CUT CYCLONE-VSCC)			
DATE :	30 April 2025	BRAND :	BGI
MODEL :	PQ200	SERIAL NO.	160810-4 (VSCC)
NO.	PM2.5-04		
CALIBRATING CONDITION			
Pressure	1011	mmbar	Temp. 24.6 °C
% RH	50		
Calibration Method : Dry Cal Primary Flowmeter	Model : Defender 510 H	S/N : 136164	
CALIBRATION SETTING			
detaCal	PM2.5 AIR SAMPLER		
Flowrate Reading,L/min	Initial Flowrate Reading (Before Adj.),L/min	%Of.	Final Flowrate Reading (After Adj.),L/min
16.70	16.68	0.120	16.70

Calibrated by :



Approved by :





บริษัท เอส.พี.เอส. คอนซัลติ้ง เซอร์วิส จำกัด
S.P.S. CONSULTING SERVICE CO., LTD.
7 ซอยพหลโยธิน 24 ถนนพหลโยธิน แขวงจอมพล เขตจตุจักร กรุงเทพฯ 10900
7 Soi Phaholyothin 24, Phaholyothin Rd., Jompol, Chatuchak, Bangkok 10900
Tel: (662) 939-4370 (Automatic 5 Lines) Fax: (662) 513-4221 E-mail: sale@spsoon.com

CALIBRATION REPORT			
PM2.5 AIR SAMPLER (VERY SHARP CUT CYCLONE-VSCC)			
DATE :	30 April 2025	BRAND :	BGI
MODEL :	PQ200	SERIAL NO.	160810-14(VSCC)
NO.	PM2.5-05		
CALIBRATING CONDITION			
Pressure	1011	mmbar	Temp. 24.6 °C
% RH	50		
Calibration Method : Dry Cal Primary Flowmeter		Model : Defender 510 H	
		S/N : 136164	
CALIBRATION SETTING			
detaCal	PM2.5 AIR SAMPLER		
Flowrate Reading,L/min	Initial Flowrate Reading (Before Adj.),L/min	%Dif.	Final Flowrate Reading (After Adj.),L/min
16.70	16.64	0.359	16.70

Calibrated by :



Approved by



บริษัท เอส.พี.เอส. คอนซัลติ้ง เซอร์วิส จำกัด
S.P.S. CONSULTING SERVICE CO., LTD.
7 ซอยพหลโยธิน 24 ถนนพหลโยธิน แขวงจอมพล เขตจตุจักร กรุงเทพฯ 10900
7 Soi Phaholyothin 24, Phaholyothin Rd., Jompol, Chatuchak, Bangkok 10900
Tel: (662) 939-4370 (Automatic 5 Lines) Fax: (662) 513-4221 E-mail: sale@spsoon.com

CALIBRATION REPORT			
PM2.5 AIR SAMPLER (VERY SHARP CUT CYCLONE-VSCC)			
DATE :	30 April 2025	BRAND :	BGI
MODEL :	PQ200	SERIAL NO.	164589 (VSCC)
NO.	PM2.5-06		
CALIBRATING CONDITION			
Pressure	1011	mmbar	Temp. 24.6 °C
% RH	50		
Calibration Method : Dry Cal Primary Flowmeter		Model : Defender 510 H	
		S/N : 136164	
CALIBRATION SETTING			
detaCal	PM2.5 AIR SAMPLER		
Flowrate Reading,L/min	Initial Flowrate Reading (Before Adj.),L/min	%Dif.	Final Flowrate Reading (After Adj.),L/min
16.70	16.63	0.419	16.70

Calibrated by :



Approved by :





บริษัท เอส.พี.เอส. คอนซัลติ้ง เซอร์วิส จำกัด
S.P.S. CONSULTING SERVICE CO., LTD.
7 ซอยพหลโยธิน 24 ถนนพหลโยธิน แขวงจอมพล เขตจตุจักร กรุงเทพฯ 10900
7 Soi Phaholyothin 24, Phaholyothin Rd., Jompol, Chatuchak, Bangkok 10900
Tel: (662) 939-4370 (Automatic 5 Lines) Fax: (662) 513-4221 E-mail: saw@spscon.com

CALIBRATION REPORT			
PM2.5 AIR SAMPLER (VERY SHARP CUT CYCLONE-VSCC)			
DATE :	30 April 2025	BRAND :	BGI
MODEL :	PQ200	SERIAL NO.	152099 (VSCC)
NO.	PM2.5-07		
CALIBRATING CONDITION			
Pressure	1011	mmbar	Temp. 24.6 °C
% RH	50		
Calibration Method : Dry Cal Primary Flowmeter		Model : Defender 510 H	S/N : 136164
CALIBRATION SETTING			
detaCal	PM2.5 AIR SAMPLER		
Flowrate Reading,L/min	Initial Flowrate Reading (Before Adj.),L/min	%Dif.	Final Flowrate Reading (After Adj.),L/min
16.70	16.65	0.299	16.70

Calibrated by :



Approved by :



บริษัท เอส.พี.เอส. คอนซัลติ้ง เซอร์วิส จำกัด
S.P.S. CONSULTING SERVICE CO., LTD.
7 ซอยพหลโยธิน 24 ถนนพหลโยธิน แขวงจอมพล เขตจตุจักร กรุงเทพฯ 10900
7 Soi Phaholyothin 24, Phaholyothin Rd., Jompol, Chatuchak, Bangkok 10900
Tel: (662) 939-4370 (Automatic 5 Lines) Fax: (662) 513-4221 E-mail: saw@spscon.com

CALIBRATION REPORT			
PM2.5 AIR SAMPLER (VERY SHARP CUT CYCLONE-VSCC)			
DATE :	30 April 2025	BRAND :	BGI
MODEL :	PQ200	SERIAL NO.	159904 (VSCC)
NO.	PM2.5-08		
CALIBRATING CONDITION			
Pressure	1011	mmbar	Temp. 24.6 °C
% RH	50		
Calibration Method : Dry Cal Primary Flowmeter		Model : Defender 510 H	S/N : 136164
CALIBRATION SETTING			
detaCal	PM2.5 AIR SAMPLER		
Flowrate Reading,L/min	Initial Flowrate Reading (Before Adj.),L/min	%Dif.	Final Flowrate Reading (After Adj.),L/min
16.70	16.68	0.120	16.70

Calibrated by :



Approved by :





บริษัท เอส.พี.เอส. คอนซัลติ้ง เซอร์วิส จำกัด
S.P.S. CONSULTING SERVICE CO., LTD.
7 ซอยพหลโยธิน 24 ถนนพหลโยธิน แขวงจอมพล เขตจตุจักร กรุงเทพฯ 10900
7 Soi Phaholyothin 24, Phaholyothin Rd., Jompol, Chatuchak, Bangkok 10900
Tel: (662) 939-4370 (Automatic 5 Lines) Fax: (662) 513-4221 E-mail: sale@spscon.com

CALIBRATION REPORT			
PM2.5 AIR SAMPLER (VERY SHARP CUT CYCLONE-VSCC)			
DATE :	30 April 2025	BRAND :	BGI
MODEL :	PQ200	SERIAL NO.	152125 (VSCC)
NO.	PM2.5-09		
CALIBRATING CONDITION			
Pressure	1011	mmbar	Temp. 24.6 °C
% RH	50		
Calibration Method : Dry Cal Primary Flowmeter		Model : Defender 510 H	S/N : 136164
CALIBRATION SETTING			
detaCal	PM2.5 AIR SAMPLER		
Flowrate Reading,L/min	Initial Flowrate Reading (Before Adj.),L/min	%Dif.	Final Flowrate Reading (After Adj.),L/min
16.70	16.69	0.060	16.70

Calibrated by :



Approved by



บริษัท เอส.พี.เอส. คอนซัลติ้ง เซอร์วิส จำกัด
S.P.S. CONSULTING SERVICE CO., LTD.
7 ซอยพหลโยธิน 24 ถนนพหลโยธิน แขวงจอมพล เขตจตุจักร กรุงเทพฯ 10900
7 Soi Phaholyothin 24, Phaholyothin Rd., Jompol, Chatuchak, Bangkok 10900
Tel: (662) 939-4370 (Automatic 5 Lines) Fax: (662) 513-4221 E-mail: sale@spscon.com

CALIBRATION REPORT			
PM2.5 AIR SAMPLER (VERY SHARP CUT CYCLONE-VSCC)			
DATE :	30 April 2025	BRAND :	BGI
MODEL :	PQ200	SERIAL NO.	164598 (VSCC)
NO.	PM2.5-10		
CALIBRATING CONDITION			
Pressure	1011	mmbar	Temp. 24.6 °C
% RH	50		
Calibration Method : Dry Cal Primary Flowmeter		Model : Defender 510 H	S/N : 136164
CALIBRATION SETTING			
detaCal	PM2.5 AIR SAMPLER		
Flowrate Reading,L/min	Initial Flowrate Reading (Before Adj.),L/min	%Dif.	Final Flowrate Reading (After Adj.),L/min
16.70	16.64	0.359	16.70

Calibrated by :



Approved by :





บริษัท เอส.พี.เอส. คอนซัลติ้ง เซอร์วิส จำกัด
S.P.S. CONSULTING SERVICE CO., LTD.
7 ซอยพหลโยธิน 24 ถนนพหลโยธิน แขวงจอมพล เขตจตุจักร กรุงเทพฯ 10900
7 Soi Phaholyothin 24, Phaholyothin Rd., Jompol, Chatuchak, Bangkok 10900
Tel: (662) 939-4370 (Automatic 5 Lines) Fax: (662) 513-4221 E-mail: sales@spscon.com

CALIBRATION REPORT			
PM2.5 AIR SAMPLER (VERY SHARP CUT CYCLONE-VSCC)			
DATE :	30 April 2025	MODEL :	CCZ-30
NO.	PM2.5-12	SERIAL NO.	2024EN0242003
CALIBRATING CONDITION			
Pressure	1011	mmbar	Temp. 24.6 °C % RH 50
Calibration Method : Dry Cal Primary Flowmeter		Model : Defender 510 H S/N : 136164	
CALIBRATION SETTING			
detaCal	PM2.5 AIR SAMPLER		
Flowrate Reading,L/min	Initial Flowrate Reading (Before Adj.),L/min	%Dif.	Final Flowrate Reading (After Adj.),L/min
16.70	16.68	0.120	16.70

Calibrated by :



Approved by



บริษัท เอส.พี.เอส. คอนซัลติ้ง เซอร์วิส จำกัด
S.P.S. CONSULTING SERVICE CO., LTD.
7 ซอยพหลโยธิน 24 ถนนพหลโยธิน แขวงจอมพล เขตจตุจักร กรุงเทพฯ 10900
7 Soi Phaholyothin 24, Phaholyothin Rd., Jompol, Chatuchak, Bangkok 10900
Tel: (662) 939-4370 (Automatic 5 Lines) Fax: (662) 513-4221 E-mail: sales@spscon.com

CALIBRATION REPORT			
PM2.5 AIR SAMPLER (VERY SHARP CUT CYCLONE-VSCC)			
DATE :	30 April 2025	MODEL :	CCZ-30
NO.	PM2.5-14	SERIAL NO.	2024EN0242001
CALIBRATING CONDITION			
Pressure	1011	mmbar	Temp. 24.6 °C % RH 50
Calibration Method : Dry Cal Primary Flowmeter		Model : Defender 510 H S/N : 136164	
CALIBRATION SETTING			
detaCal	PM2.5 AIR SAMPLER		
Flowrate Reading,L/min	Initial Flowrate Reading (Before Adj.),L/min	%Dif.	Final Flowrate Reading (After Adj.),L/min
16.70	16.66	0.240	16.70

Calibrated by :



Approved by





บริษัท เอส.พี.เอส. คอนซัลติ้ง เซอร์วิส จำกัด
S.P.S. CONSULTING SERVICE CO., LTD.
7 ซอยพหลโยธิน 24 ถนนพหลโยธิน แขวงจตุจักร เขตจตุจักร กรุงเทพฯ 10900
7 Soi Phaholyothin 24, Phaholyothin Rd., Jompol, Chatuchak, Bangkok 10900
Tel: (662) 939-4370 (Automatic 5 Lines) Fax: (662) 513-4221 E-mail: sale@spscon.com

CALIBRATION REPORT			
PM2.5 AIR SAMPLER (VERY SHARP CUT CYCLONE-VSCC)			
DATE :	30 April 2025	MODEL :	CCZ-30
NO.	PM2.5-15	SERIAL NO.	2024EN0242002
CALIBRATING CONDITION			
Pressure	1011	mmbar	Temp. 24.6 °C % RH 50
Calibration Method : Dry Cal Primary Flowmeter		Model : Defender 510 H S/N : 136164	
CALIBRATION SETTING			
detaCal	PM2.5 AIR SAMPLER		
Flowrate Reading,L/min	Initial Flowrate Reading (Before Adj.),L/min	%Dif.	Final Flowrate Reading (After Adj.),L/min
16.70	16.63	0.419	16.70

Calibrated by :



Approved by



บริษัท เอส.พี.เอส. คอนซัลติ้ง เซอร์วิส จำกัด
S.P.S. CONSULTING SERVICE CO., LTD.
7 ซอยพหลโยธิน 24 ถนนพหลโยธิน แขวงจตุจักร เขตจตุจักร กรุงเทพฯ 10900
7 Soi Phaholyothin 24, Phaholyothin Rd., Jompol, Chatuchak, Bangkok 10900
Tel : (662) 939-4370-72 Fax : (662) 513-4221 E-mail : sale@spscon.com www.spscon.com

Gas Sampler Box Calibration Report

Calibration Method : Dry Cal Primary Flowmeter

Model : Dry Cal DCL-ML

S/N : 136164

Calibration Data

No.	Rotameter	Date	Setting (Constant Flow) (ml/min)	Actual Flow Rate (ml/min)			
				Sampling Line A		Sampling Line B	
				Normal Condition	Standard Condition	Normal Condition	Standard Condition
B01	2 (A&B)	04/03/2025	200	199.6	199.4	200.3	200.2
B02	2 (A&B)	03/03/2025	200	199.8	199.7	200.4	200.3
B03	2 (A&B)	03/03/2025	200	200.3	200.2	200.6	200.5
B04	2 (A&B)	04/03/2025	200	199.9	199.8	200.5	200.4
B05	2 (A&B)	05/03/2025	200	199.8	199.7	200.4	200.3
B06	2 (A&B)	03/03/2025	200	200.5	200.4	200.3	200.2
B07	2 (A&B)	05/03/2025	200	200.3	200.2	199.9	199.8
B08	2 (A&B)	03/03/2025	200	200.4	200.3	200.7	200.6
B09	2 (A&B)	03/03/2025	200	199.9	199.8	200.4	200.3
B10	2 (A&B)	05/03/2025	200	199.7	199.6	200.5	200.4
B11	2 (A&B)	04/03/2025	200	200.4	200.2	200.7	200.6
B12	2 (A&B)	04/03/2025	200	200.2	200.1	200.4	200.3
B13	2 (A&B)	05/03/2025	200	199.9	199.8	200.7	200.6
B14	2 (A&B)	03/03/2025	200	200.8	200.7	200.2	200.1
B15	2 (A&B)	05/03/2025	200	200.3	200.2	199.7	199.6
B16	2 (A&B)	03/03/2025	200	200.2	200.1	199.9	199.8
B17	2 (A&B)	04/03/2025	200	199.7	199.6	200.5	200.4

Calibrated by :



Approved by :





บริษัท เอส.พี.เอส. คอนซัลติ้ง เซอร์วิส จำกัด
S.P.S. CONSULTING SERVICE CO., LTD.
7 ซอยพหลโยธิน 24 ถนนพหลโยธิน แขวงจอมพล เขตจตุจักร กรุงเทพฯ 10900
7 Soi Phaholyothin 24, Phaholyothin Rd., Jompol, Chatuchak, Bangkok 10900
Tel : (662) 939-4370-72, Fax : (662) 513-4221, E-mail : sale@spscs.com, www.spscs.com

CALIBRATION REPORT					
CHEMILUMINESCENT NO / NO ₂ / NO _x ANALYZER					
DATE :	30 April 2025	BRAND :	API	MODEL :	200E
NO.	NOX-B09	SERIAL NO.	4412		
Calibrator (Dilution System)					
Brand	: Teledyne		Model	: 700E	
Last Cal. Date	: 28 October 2024		Serial No.	: 201-5	
Reference Standard Gas					
Standard Gas	: Nitric Oxide (NO)		Cylinder No.	: A007265V	
Certified Date	: 05 January 2023		Expired Date	: 05 January 2026	
			Cylinder Conc.	: 48.8 ppm	
CALIBRATING CONDITION					
Pressure	1011	mmbar	Temp.	24.5	°C
			% RH	50	
CALIBRATION SETTING					
Span	Initial Reading (Before Adj.),PPB			Final Reading (After Adj.),PPB	
Set Point	Expected Concentration	Analyzer Response	%Dif	Analyzer Response	Slope
Zero	0	-0.10	-	0	-
NO Span	400	400.1	0.025	400.0	1.008
NO _x Span	400	400.2	0.050	400.0	1.011
API Model 200E NO _x Analyzer Check List					
Test Values	Observed Value	Units	Nominal Range		
RANGE	500	PPB	500 standard		
STABILITY (Zero Gas)	0.1	PPB	< 2 with zero air		
SAMPLE FLOW	504	cc/min	500 ± 50		
OZONE FLOW	78	cc/min	80 ± 15		
PMT	103.3	mV	-20 - 150		
AZERO	94.0	mV	-20 - 150		
HVPS	671	V	420 - 900 constant		
RCCELL TEMP	50.3	°C	50 ± 1		
BOX TEMP	29.4	°C	8 - 48		
PMT TEMP	7.2	°C	7 ± 2		
MOLY TEMP	315.1	°C	315 ± 5		
RCCELL PRESS	8.4	IN-Hg-A	2 - 10 constant		
SAMPLE PRESS	28.6	IN-Hg-A	25 - 30 constant		
NO Span Conc	400	PPB	20 - 20,000		
NO _x Span Conc	400	PPB	20 - 20,000		
NO Slope	1.008	-	1.0 ± 0.3		
NO _x Slope	1.011	-	1.0 ± 0.3		
NO Offset	1.4	mV	-20 to +150		
NO _x Offset	0.9	mV	-20 to 150		
Stability at Zero	0.1	PPB	< 0.2		
Stability at Span	0.2	PPB	< 2 ppb @ 400 ppb span gas		

Calibrated by :

Approved by :



บริษัท เอส.พี.เอส. คอนซัลติ้ง เซอร์วิส จำกัด
S.P.S. CONSULTING SERVICE CO., LTD.
7 ซอยพหลโยธิน 24 ถนนพหลโยธิน แขวงจอมพล เขตจตุจักร กรุงเทพฯ 10900
7 Soi Phaholyothin 24, Phaholyothin Rd., Jompol, Chatuchak, Bangkok 10900
Tel : (662) 939-4370-72, Fax : (662) 513-4221, E-mail : sale@spscs.com, www.spscs.com

CALIBRATION REPORT					
CHEMILUMINESCENT NO / NO ₂ / NO _x ANALYZER					
DATE :	30 April 2025	BRAND :	API	MODEL :	200E
NO.	NOX-B11	SERIAL NO.	4467		
Calibrator (Dilution System)					
Brand	: Teledyne		Model	: 700E	
Last Cal. Date	: 28 October 2024		Serial No.	: 201-5	
Reference Standard Gas					
Standard Gas	: Nitric Oxide (NO)		Cylinder No.	: A007265V	
Certified Date	: 05 January 2023		Expired Date	: 05 January 2026	
			Cylinder Conc.	: 48.8 ppm	
CALIBRATING CONDITION					
Pressure	1011	mmbar	Temp.	24.5	°C
			% RH	50	
CALIBRATION SETTING					
Span	Initial Reading (Before Adj.),PPB			Final Reading (After Adj.),PPB	
Set Point	Expected Concentration	Analyzer Response	%Dif	Analyzer Response	Slope
Zero	0	0.10	-	0	-
NO Span	400	399.8	-0.050	400.0	1.006
NO _x Span	400	400.1	0.025	400.0	1.010
API Model 200E NO _x Analyzer Check List					
Test Values	Observed Value	Units	Nominal Range		
RANGE	500	PPB	500 standard		
STABILITY (Zero Gas)	0.1	PPB	< 2 with zero air		
SAMPLE FLOW	512	cc/min	500 ± 50		
OZONE FLOW	79	cc/min	80 ± 15		
PMT	103.1	mV	-20 - 150		
AZERO	93.7	mV	-20 - 150		
HVPS	675	V	420 - 900 constant		
RCCELL TEMP	50.2	°C	50 ± 1		
BOX TEMP	29.0	°C	8 - 48		
PMT TEMP	7.3	°C	7 ± 2		
MOLY TEMP	315.4	°C	315 ± 5		
RCCELL PRESS	8.3	IN-Hg-A	2 - 10 constant		
SAMPLE PRESS	28.5	IN-Hg-A	25 - 30 constant		
NO Span Conc	400	PPB	20 - 20,000		
NO _x Span Conc	400	PPB	20 - 20,000		
NO Slope	1.006	-	1.0 ± 0.3		
NO _x Slope	1.010	-	1.0 ± 0.3		
NO Offset	1.2	mV	-20 to +150		
NO _x Offset	0.8	mV	-20 to 150		
Stability at Zero	0.1	PPB	< 0.2		
Stability at Span	0.2	PPB	< 2 ppb @ 400 ppb span gas		

Calibrated by :

Approved by :



บริษัท เอส.พี.เอส. คอนซัลติ้ง เซอร์วิส จำกัด
S.P.S. CONSULTING SERVICE CO., LTD.
7 ซอยพหลโยธิน 24 ถนนพหลโยธิน แขวงจอมพล เขตจตุจักร กรุงเทพฯ 10900
7 Soi Phaholyothin 24, Phaholyothin Rd., Jompol, Chatuchak, Bangkok 10900
Tel : (662) 939-4370-72, Fax : (662) 513-4221, E-mail : sale@spscon.com, www.spscon.com

CALIBRATION REPORT					
CHEMILUMINESCENT NO / NO ₂ / NO _x ANALYZER					
DATE :	30 April 2025	BRAND :	API	MODEL :	200A
NO.	NOX-B12	SERIAL NO.	2675		
Calibrator (Dilution System)					
Brand	: Teledyne		Model	: 700E	
Last Cal. Date	: 28 October 2024		Serial No.	: 201-5	
Reference Standard Gas					
Standard Gas	: Nitric Oxide (NO)		Cylinder No.	: A007265V	
Certified Date	: 05 January 2023		Expired Date	: 05 January 2026	
			Cylinder Conc.	: 48.8 ppm	
CALIBRATING CONDITION					
Pressure	1011	mmbar	Temp.	24.5	°C
			% RH	50	
CALIBRATION SETTING					
Span	Initial Reading (Before Adj.),PPB			Final Reading (After Adj.),PPB	
Set Point	Expected Concentration	Analyzer Response	%Dif	Analyzer Response	Slope
Zero	0	0.11	-	0	-
NO Span	400	400.1	0.025	400.0	1.010
NO _x Span	400	400.4	0.100	400.0	1.013
API Model 200A NO _x Analyzer Check List					
Test Values	Observed Value	Units	Nominal Range		
RANGE	500	PPB	500 standard		
STABILITY (Zero Gas)	0.1	PPB	< 2 with zero air		
SAMPLE FLOW	505	cc/min	500 ± 50		
OZONE FLOW	78	cc/min	80 ± 15		
PMT	103.4	mV	-20 - 150		
AZERO	94.1	mV	-20 - 150		
HVPS	672	V	420 - 900 constant		
RCCELL TEMP	50.0	°C	50 ± 1		
BOX TEMP	28.8	°C	8 - 48		
PMT TEMP	7.1	°C	7 ± 2		
MOLY TEMP	314.9	°C	315 ± 5		
RCCELL PRESS	8.5	IN-Hg-A	2 - 10 constant		
SAMPLE PRESS	28.7	IN-Hg-A	25 - 30 constant		
NO Span Conc	400	PPB	20 - 20,000		
NO _x Span Conc	400	PPB	20 - 20,000		
NO Slope	1.010	-	1.0 ± 0.3		
NO _x Slope	1.013	-	1.0 ± 0.3		
NO Offset	1.7	mV	-20 to +150		
NO _x Offset	1.1	mV	-20 to 150		
Stability at Zero	0.1	PPB	< 0.2		
Stability at Span	0.2	PPB	< 2 ppb @ 400 ppb span gas		

Calibrated by :

Approved by :



บริษัท เอส.พี.เอส. คอนซัลติ้ง เซอร์วิส จำกัด
S.P.S. CONSULTING SERVICE CO., LTD.
7 ซอยพหลโยธิน 24 ถนนพหลโยธิน แขวงจอมพล เขตจตุจักร กรุงเทพฯ 10900
7 Soi Phaholyothin 24, Phaholyothin Rd., Jompol, Chatuchak, Bangkok 10900
Tel : (662) 939-4370-72, Fax : (662) 513-4221, E-mail : sale@spscon.com, www.spscon.com

CALIBRATION REPORT					
CHEMILUMINESCENT NO / NO ₂ / NO _x ANALYZER					
DATE :	30 April 2025	BRAND :	API	MODEL :	200A
NO.	NOX-B14	SERIAL NO.	212		
Calibrator (Dilution System)					
Brand	: Teledyne		Model	: 700E	
Last Cal. Date	: 28 October 2024		Serial No.	: 201-5	
Reference Standard Gas					
Standard Gas	: Nitric Oxide (NO)		Cylinder No.	: A007265V	
Certified Date	: 05 January 2023		Expired Date	: 05 January 2026	
			Cylinder Conc.	: 48.8 ppm	
CALIBRATING CONDITION					
Pressure	1011	mmbar	Temp.	24.5	°C
			% RH	50	
CALIBRATION SETTING					
Span	Initial Reading (Before Adj.),PPB			Final Reading (After Adj.),PPB	
Set Point	Expected Concentration	Analyzer Response	%Dif	Analyzer Response	Slope
Zero	0	-0.10	-	0	-
NO Span	400	399.7	-0.075	400.0	1.005
NO _x Span	400	399.9	-0.025	400.0	1.008
API Model 200A NO _x Analyzer Check List					
Test Values	Observed Value	Units	Nominal Range		
RANGE	500	PPB	500 standard		
STABILITY (Zero Gas)	0.1	PPB	< 2 with zero air		
SAMPLE FLOW	509	cc/min	500 ± 50		
OZONE FLOW	79	cc/min	80 ± 15		
PMT	103.2	mV	-20 - 150		
AZERO	93.9	mV	-20 - 150		
HVPS	674	V	420 - 900 constant		
RCCELL TEMP	50.1	°C	50 ± 1		
BOX TEMP	29.3	°C	8 - 48		
PMT TEMP	7.0	°C	7 ± 2		
MOLY TEMP	315.2	°C	315 ± 5		
RCCELL PRESS	8.2	IN-Hg-A	2 - 10 constant		
SAMPLE PRESS	28.4	IN-Hg-A	25 - 30 constant		
NO Span Conc	400	PPB	20 - 20,000		
NO _x Span Conc	400	PPB	20 - 20,000		
NO Slope	1.005	-	1.0 ± 0.3		
NO _x Slope	1.008	-	1.0 ± 0.3		
NO Offset	1.1	mV	-20 to +150		
NO _x Offset	0.7	mV	-20 to 150		
Stability at Zero	0.1	PPB	< 0.2		
Stability at Span	0.2	PPB	< 2 ppb @ 400 ppb span gas		

Calibrated by :

Approved by :



บริษัท เอส.พี.เอส. คอนซัลติ้ง เซอร์วิส จำกัด
S.P.S. CONSULTING SERVICE CO., LTD.
7 ซอยพหลโยธิน 24 ถนนพหลโยธิน แขวงจตุจักร เขตจตุจักร กรุงเทพฯ 10900
7 Soi Phaholyothin 24, Phaholyothin Rd., Jompol, Chatuchak, Bangkok 10900
Tel : (662) 939-4370-72, Fax : (662) 513-4221, E-mail : sale@spcon.com, www.spcon.com

CALIBRATION REPORT					
CHEMILUMINESCENT NO / NO ₂ / NO _x ANALYZER					
DATE :	30 April 2025	BRAND :	API	MODEL :	200E
NO.	NOX-B16	SERIAL NO.	249		
Calibrator (Dilution System)					
Brand	: Teledyne		Model	: 700E	
Last Cal. Date	: 28 October 2024		Serial No.	: 201-5	
Reference Standard Gas					
Standard Gas	: Nitric Oxide (NO)		Cylinder No.	: A007265V	
Certified Date	: 05 January 2023		Expired Date	: 05 January 2026	
			Cylinder Conc.	: 48.8 ppm	
CALIBRATING CONDITION					
Pressure	1011	mmbar	Temp.	24.5	°C
			% RH	50	
CALIBRATION SETTING					
Span	Initial Reading (Before Adj.),PPB			Final Reading (After Adj.),PPB	
Set Point	Expected Concentration	Analyzer Response	%Diff	Analyzer Response	Slope
Zero	0	0.11	-	0	-
NO Span	400	399.9	-0.025	400.0	1.007
NO ₂ Span	400	400.2	0.050	400.0	1.010
API Model 200E NO _x Analyzer Check List					
Test Values	Observed Value	Units	Nominal Range		
RANGE	500	PPB	500 standard		
STABILITY (Zero Gas)	0.1	PPB	< 2 with zero air		
SAMPLE FLOW	510	cc/min	500 ± 50		
OZONE FLOW	79	cc/min	80 ± 15		
PMT	103.0	mV	-20 - 150		
AZERO	93.6	mV	-20 - 150		
HVPS	669	V	420 - 900 constant		
RCCELL TEMP	50.5	°C	50 ± 1		
BOX TEMP	29.1	°C	8 - 48		
PMT TEMP	7.4	°C	7 ± 2		
MOLY TEMP	314.7	°C	315 ± 5		
RCCELL PRESS	8.3	IN-Hg-A	2 - 10 constant		
SAMPLE PRESS	28.6	IN-Hg-A	25 - 30 constant		
NO Span Conc	400	PPB	20 - 20,000		
NO ₂ Span Conc	400	PPB	20 - 20,000		
NO Slope	1.007	-	1.0 ± 0.3		
NO ₂ Slope	1.010	-	1.0 ± 0.3		
NO Offset	1.3	mV	-20 to +150		
NO ₂ Offset	0.9	mV	-20 to 150		
Stability at Zero	0.1	PPB	< 0.2		
Stability at Span	0.2	PPB	< 2 ppb @ 400 ppb span gas		

Calibrated by :

Approved by :



บริษัท เอส.พี.เอส. คอนซัลติ้ง เซอร์วิส จำกัด
S.P.S. CONSULTING SERVICE CO., LTD.
7 ซอยพหลโยธิน 24 ถนนพหลโยธิน แขวงจตุจักร เขตจตุจักร กรุงเทพฯ 10900
7 Soi Phaholyothin 24, Phaholyothin Rd., Jompol, Chatuchak, Bangkok 10900
Tel : (662) 939-4370-72, Fax : (662) 513-4221, E-mail : sale@spcon.com, www.spcon.com

CALIBRATION REPORT					
CHEMILUMINESCENT NO / NO ₂ / NO _x ANALYZER					
DATE :	30 April 2025	BRAND :	API	MODEL :	200E
NO.	NOX-B19	SERIAL NO.	353		
Calibrator (Dilution System)					
Brand	: Teledyne		Model	: 700E	
Last Cal. Date	: 28 October 2024		Serial No.	: 201-5	
Reference Standard Gas					
Standard Gas	: Nitric Oxide (NO)		Cylinder No.	: A007265V	
Certified Date	: 05 January 2023		Expired Date	: 05 January 2026	
			Cylinder Conc.	: 48.8 ppm	
CALIBRATING CONDITION					
Pressure	1011	mmbar	Temp.	24.5	°C
			% RH	50	
CALIBRATION SETTING					
Span	Initial Reading (Before Adj.),PPB			Final Reading (After Adj.),PPB	
Set Point	Expected Concentration	Analyzer Response	%Diff	Analyzer Response	Slope
Zero	0	0.11	-	0	-
NO Span	400	399.7	-0.075	400.0	1.006
NO ₂ Span	400	400.2	0.050	400.0	1.009
API Model 200E NO _x Analyzer Check List					
Test Values	Observed Value	Units	Nominal Range		
RANGE	500	PPB	500 standard		
STABILITY (Zero Gas)	0.1	PPB	< 2 with zero air		
SAMPLE FLOW	508	cc/min	500 ± 50		
OZONE FLOW	78	cc/min	80 ± 15		
PMT	103.2	mV	-20 - 150		
AZERO	94.0	mV	-20 - 150		
HVPS	675	V	420 - 900 constant		
RCCELL TEMP	50.1	°C	50 ± 1		
BOX TEMP	29.3	°C	8 - 48		
PMT TEMP	7.5	°C	7 ± 2		
MOLY TEMP	315.3	°C	315 ± 5		
RCCELL PRESS	8.4	IN-Hg-A	2 - 10 constant		
SAMPLE PRESS	28.7	IN-Hg-A	25 - 30 constant		
NO Span Conc	400	PPB	20 - 20,000		
NO ₂ Span Conc	400	PPB	20 - 20,000		
NO Slope	1.006	-	1.0 ± 0.3		
NO ₂ Slope	1.009	-	1.0 ± 0.3		
NO Offset	1.2	mV	-20 to +150		
NO ₂ Offset	0.7	mV	-20 to 150		
Stability at Zero	0.1	PPB	< 0.2		
Stability at Span	0.2	PPB	< 2 ppb @ 400 ppb span gas		

Calibrated by :

Approved by :



บริษัท เอส.พี.เอส. คอนซัลติ้ง เซอร์วิส จำกัด
S.P.S. CONSULTING SERVICE CO., LTD.
7 ซอยพหลโยธิน 24 ถนนพหลโยธิน แขวงจตุจักร เขตจตุจักร กรุงเทพฯ 10900
7 Soi Phaholyothin 24, Phaholyothin Rd., Jompol, Chatuchak, Bangkok 10900
Tel : (662) 939-4370-72, Fax : (662) 513-4321, E-mail : sale@spscon.com, www.spscon.com

CALIBRATION REPORT					
CHEMILUMINESCENT NO / NO ₂ / NO _x ANALYZER					
DATE :	30 April 2025	BRAND :	API	MODEL :	TML-41M
NO.	NOX-820	SERIAL NO.	N02782		
Calibrator (Dilution System)					
Brand	: Teledyne		Model	: 700E	
Last Cal. Date	: 28 October 2024		Serial No.	: 201-5	
Reference Standard Gas					
Standard Gas	: Nitric Oxide (NO)		Cylinder No.	: A007265V	
Certified Date	: 05 January 2023		Expired Date	: 05 January 2026	
			Cylinder Conc.	: 48.8 ppm	
CALIBRATING CONDITION					
Pressure	1011	mmbar	Temp.	24.5	°C
			% RH	50	
CALIBRATION SETTING					
Span	Initial Reading (Before Adj.),PPB			Final Reading (After Adj.),PPB	
Set Point	Expected Concentration	Analyzer Response	%Dif	Analyzer Response	Slope
Zero	0	0.11	-	0	-
NO Span	400	400.1	0.025	400.0	1.009
NO _x Span	400	400.3	0.075	400.0	1.013
API Model TML-41M NO _x Analyzer Check List					
Test Values	Observed Value	Units	Nominal Range		
RANGE	500	PPB	500 standard		
STABILITY (Zero Gas)	0.1	PPB	< 2 with zero air		
SAMPLE FLOW	511	cc/min	500 ± 50		
OZONE FLOW	79	cc/min	80 ± 15		
PMT	103.5	mV	-20 - 150		
AZERO	94.2	mV	-20 - 150		
HVPS	674	V	420 - 900 constant		
RCELL TEMP	50.3	°C	50 ± 1		
BOX TEMP	29.0	°C	8 - 48		
PMT TEMP	7.1	°C	7 ± 2		
MOLY TEMP	315.2	°C	315 ± 5		
RCELL PRESS	8.3	IN-Hg-A	2 - 10 constant		
SAMPLE PRESS	28.5	IN-Hg-A	25 - 30 constant		
NO Span Conc	400	PPB	20 - 20,000		
NO _x Span Conc	400	PPB	20 - 20,000		
NO Slope	1.009	-	1.0 ± 0.3		
NO _x Slope	1.013	-	1.0 ± 0.3		
NO Offset	1.5	mV	-20 to +150		
NO _x Offset	0.9	mV	-20 to 150		
Stability at Zero	0.1	PPB	< 0.2		
Stability at Span	0.2	PPB	< 2 ppb @ 400 ppb span gas		

Calibrated by :

Approved by :



บริษัท เอส.พี.เอส. คอนซัลติ้ง เซอร์วิส จำกัด
S.P.S. CONSULTING SERVICE CO., LTD.
7 ซอยพหลโยธิน 24 ถนนพหลโยธิน แขวงจตุจักร เขตจตุจักร กรุงเทพฯ 10900
7 Soi Phaholyothin 24, Phaholyothin Rd., Jompol, Chatuchak, Bangkok 10900
Tel : (662) 939-4370-72, Fax : (662) 513-4321, E-mail : sale@spscon.com, www.spscon.com

CALIBRATION REPORT					
CHEMILUMINESCENT NO / NO ₂ / NO _x ANALYZER					
DATE :	30 April 2025	BRAND :	API	MODEL :	TML-41M
NO.	NOX-822	SERIAL NO.	N01618		
Calibrator (Dilution System)					
Brand	: Teledyne		Model	: 700E	
Last Cal. Date	: 28 October 2024		Serial No.	: 201-5	
Reference Standard Gas					
Standard Gas	: Nitric Oxide (NO)		Cylinder No.	: A007265V	
Certified Date	: 05 January 2023		Expired Date	: 05 January 2026	
			Cylinder Conc.	: 48.8 ppm	
CALIBRATING CONDITION					
Pressure	1011	mmbar	Temp.	24.5	°C
			% RH	50	
CALIBRATION SETTING					
Span	Initial Reading (Before Adj.),PPB			Final Reading (After Adj.),PPB	
Set Point	Expected Concentration	Analyzer Response	%Dif	Analyzer Response	Slope
Zero	0	-0.10	-	0	-
NO Span	400	399.6	-0.100	400.0	1.004
NO _x Span	400	399.9	-0.025	400.0	1.008
API Model TML-41M NO _x Analyzer Check List					
Test Values	Observed Value	Units	Nominal Range		
RANGE	500	PPB	500 standard		
STABILITY (Zero Gas)	0.1	PPB	< 2 with zero air		
SAMPLE FLOW	509	cc/min	500 ± 50		
OZONE FLOW	78	cc/min	80 ± 15		
PMT	103.0	mV	-20 - 150		
AZERO	93.8	mV	-20 - 150		
HVPS	671	V	420 - 900 constant		
RCELL TEMP	50.0	°C	50 ± 1		
BOX TEMP	29.4	°C	8 - 48		
PMT TEMP	7.2	°C	7 ± 2		
MOLY TEMP	314.8	°C	315 ± 5		
RCELL PRESS	8.2	IN-Hg-A	2 - 10 constant		
SAMPLE PRESS	28.5	IN-Hg-A	25 - 30 constant		
NO Span Conc	400	PPB	20 - 20,000		
NO _x Span Conc	400	PPB	20 - 20,000		
NO Slope	1.004	-	1.0 ± 0.3		
NO _x Slope	1.008	-	1.0 ± 0.3		
NO Offset	1.0	mV	-20 to +150		
NO _x Offset	0.6	mV	-20 to 150		
Stability at Zero	0.1	PPB	< 0.2		
Stability at Span	0.2	PPB	< 2 ppb @ 400 ppb span gas		

Calibrated by :

Approved by :



บริษัท เอส.พี.เอส. คอนซัลติ้ง เซอร์วิส จำกัด
S.P.S. CONSULTING SERVICE CO., LTD.
7 ซอยพหลโยธิน 24 ถนนพหลโยธิน แขวงจตุจักร กรุงเทพมหานคร 10900
7 Soi Phaholyothin 24, Phaholyothin Rd., Jompol, Chatuchak, Bangkok 10900
Tel : (662) 939-4370-72, Fax : (662) 513-4221, E-mail : sale@spscn.com, www.spscn.com

CALIBRATION REPORT					
CHEMILUMINESCENT NO / NO ₂ / NO _x ANALYZER					
DATE :	30 April 2025	BRAND :	API	MODEL :	200E
NO.	NOX-R02	SERIAL NO.	2285		
Calibrator (Dilution System)					
Brand	: Teledyne		Model	: 700E	
Last Cal. Date	: 28 October 2024		Serial No.	: 201-5	
Reference Standard Gas					
Standard Gas	: Nitric Oxide (NO)		Cylinder No.	: A00726SV	
Certified Date	: 05 January 2023		Expired Date	: 05 January 2026	
			Cylinder Conc.	: 48.8 ppm	
CALIBRATING CONDITION					
Pressure	1011	mmbar	Temp.	24.5	°C
			% RH	50	
CALIBRATION SETTING					
Span	Initial Reading (Before Adj.),PPB			Final Reading (After Adj.),PPB	
Set Point	Expected Concentration	Analyzer Response	%Dif	Analyzer Response	Slope
Zero	0	-0.10	-	0	-
NO Span	400	399.8	-0.050	400.0	1.007
NO ₂ Span	400	400.2	0.050	400.0	1.011
API Model 200E NO _x Analyzer Check List					
Test Values	Observed Value	Units	Nominal Range		
RANGE	500	PPB	500 standard		
STABILITY (Zero Gas)	0.1	PPB	< 2 with zero air		
SAMPLE FLOW	513	cc/min	500 ± 50		
OZONE FLOW	79	cc/min	80 ± 15		
PMT	103.1	mV	-20 - 150		
AZERO	93.8	mV	-20 - 150		
HVPS	673	V	420 - 900 constant		
RCCELL TEMP	50.2	°C	50 ± 1		
BOX TEMP	29.3	°C	8 - 48		
PMT TEMP	7.1	°C	7 ± 2		
MOLY TEMP	315.4	°C	315 ± 5		
RCCELL PRESS	8.2	IN-Hg-A	2 - 10 constant		
SAMPLE PRESS	28.5	IN-Hg-A	25 - 30 constant		
NO Span Conc	400	PPB	20 - 20,000		
NO ₂ Span Conc	400	PPB	20 - 20,000		
NO Slope	1.007	-	1.0 ± 0.3		
NO ₂ Slope	1.011	-	1.0 ± 0.3		
NO Offset	1.2	mV	-20 to +150		
NO ₂ Offset	0.9	mV	-20 to 150		
Stability at Zero	0.1	PPB	< 0.2		
Stability at Span	0.2	PPB	< 2 ppb @ 400 ppb span gas		

Calibrated by :

Approved by :



บริษัท เอส.พี.เอส. คอนซัลติ้ง เซอร์วิส จำกัด
S.P.S. CONSULTING SERVICE CO., LTD.
7 ซอยพหลโยธิน 24 ถนนพหลโยธิน แขวงจตุจักร กรุงเทพมหานคร 10900
7 Soi Phaholyothin 24, Phaholyothin Rd., Jompol, Chatuchak, Bangkok 10900
Tel : (662) 939-4370-72, Fax : (662) 513-4221, E-mail : sale@spscn.com, www.spscn.com

CALIBRATION REPORT					
CHEMILUMINESCENT NO / NO ₂ / NO _x ANALYZER					
DATE :	30 April 2025	BRAND :	API	MODEL :	200E
NO.	NOX-R03	SERIAL NO.	4410		
Calibrator (Dilution System)					
Brand	: Teledyne		Model	: 700E	
Last Cal. Date	: 28 October 2024		Serial No.	: 201-5	
Reference Standard Gas					
Standard Gas	: Nitric Oxide (NO)		Cylinder No.	: A00726SV	
Certified Date	: 05 January 2023		Expired Date	: 05 January 2026	
			Cylinder Conc.	: 48.8 ppm	
CALIBRATING CONDITION					
Pressure	1011	mmbar	Temp.	24.5	°C
			% RH	50	
CALIBRATION SETTING					
Span	Initial Reading (Before Adj.),PPB			Final Reading (After Adj.),PPB	
Set Point	Expected Concentration	Analyzer Response	%Dif	Analyzer Response	Slope
Zero	0	-0.10	-	0	-
NO Span	400	399.7	-0.075	400.0	1.005
NO ₂ Span	400	400.1	0.025	400.0	1.009
API Model 200E NO _x Analyzer Check List					
Test Values	Observed Value	Units	Nominal Range		
RANGE	500	PPB	500 standard		
STABILITY (Zero Gas)	0.1	PPB	< 2 with zero air		
SAMPLE FLOW	510	cc/min	500 ± 50		
OZONE FLOW	79	cc/min	80 ± 15		
PMT	103.0	mV	-20 - 150		
AZERO	93.7	mV	-20 - 150		
HVPS	674	V	420 - 900 constant		
RCCELL TEMP	50.0	°C	50 ± 1		
BOX TEMP	28.9	°C	8 - 48		
PMT TEMP	7.2	°C	7 ± 2		
MOLY TEMP	314.7	°C	315 ± 5		
RCCELL PRESS	8.4	IN-Hg-A	2 - 10 constant		
SAMPLE PRESS	28.6	IN-Hg-A	25 - 30 constant		
NO Span Conc	400	PPB	20 - 20,000		
NO ₂ Span Conc	400	PPB	20 - 20,000		
NO Slope	1.005	-	1.0 ± 0.3		
NO ₂ Slope	1.009	-	1.0 ± 0.3		
NO Offset	1.1	mV	-20 to +150		
NO ₂ Offset	0.6	mV	-20 to 150		
Stability at Zero	0.1	PPB	< 0.2		
Stability at Span	0.2	PPB	< 2 ppb @ 400 ppb span gas		

Calibrated by :

Approved by :



บริษัท เอส.พี.เอส. คอนซัลติ้ง เซอร์วิส จำกัด
S.P.S. CONSULTING SERVICE CO., LTD.
7 ซอยพหลโยธิน 24 ถนนพหลโยธิน แขวงจตุจักร เขตจตุจักร กรุงเทพฯ 10900
7 Soi Phaholyothin 24, Phaholyothin Rd., Jompol, Chatuchak, Bangkok 10900
Tel : (662) 939-4370-72, Fax : (662) 513-4221, E-mail : sale@spscon.com, www.spscon.com

CALIBRATION REPORT					
CHEMILUMINESCENT NO / NO ₂ / NO _x ANALYZER					
DATE :	30 April 2025	BRAND :	API	MODEL :	200E
NO.	NOX-R05	SERIAL NO.	4413		
Calibrator (Dilution System)					
Brand	: Teledyne		Model	: 700E	
Last Cal. Date	: 28 October 2024		Serial No.	: 201-5	
Reference Standard Gas					
Standard Gas	: Nitric Oxide (NO)		Cylinder No.	: A007265V	
Certified Date	: 05 January 2023		Expired Date	: 05 January 2026	
			Cylinder Conc.	: 48.8 ppm	
CALIBRATING CONDITION					
Pressure	1011	mmbar	Temp.	24.5	°C
			% RH	50	
CALIBRATION SETTING					
Span	Initial Reading (Before Adj.),PPB			Final Reading (After Adj.),PPB	
Set Point	Expected Concentration	Analyzer Response	%Diff	Analyzer Response	Slope
Zero	0	-0.10	-	0	-
NO Span	400	399.6	-0.100	400.0	1.003
NO ₂ Span	400	399.8	-0.050	400.0	1.007
API Model 200E NO _x Analyzer Check List					
Test Values	Observed Value	Units	Nominal Range		
RANGE	500	PPB	500 standard		
STABILITY (Zero Gas)	0.1	PPB	< 2 with zero air		
SAMPLE FLOW	507	cc/min	500 ± 50		
OZONE FLOW	78	cc/min	80 ± 15		
PMT	103.1	mV	-20 - 150		
AZERO	93.9	mV	-20 - 150		
HVPS	670	V	420 - 900 constant		
RCCELL TEMP	50.2	°C	50 ± 1		
BOX TEMP	29.1	°C	8 - 48		
PMT TEMP	7.4	°C	7 ± 2		
MOLY TEMP	315.1	°C	315 ± 5		
RCCELL PRESS	8.5	IN-Hg-A	2 - 10 constant		
SAMPLE PRESS	28.7	IN-Hg-A	25 - 30 constant		
NO Span Conc	400	PPB	20 - 20,000		
NO ₂ Span Conc	400	PPB	20 - 20,000		
NO Slope	1.003	-	1.0 ± 0.3		
NO ₂ Slope	1.007	-	1.0 ± 0.3		
NO Offset	0.9	mV	-20 to +150		
NO ₂ Offset	0.5	mV	-20 to 150		
Stability at Zero	0.1	PPB	< 0.2		
Stability at Span	0.2	PPB	< 2 ppb @ 400 ppb span gas		

Calibrated by :

Approved by :



บริษัท เอส.พี.เอส. คอนซัลติ้ง เซอร์วิส จำกัด
S.P.S. CONSULTING SERVICE CO., LTD.
7 ซอยพหลโยธิน 24 ถนนพหลโยธิน แขวงจตุจักร เขตจตุจักร กรุงเทพฯ 10900
7 Soi Phaholyothin 24, Phaholyothin Rd., Jompol, Chatuchak, Bangkok 10900
Tel : (662) 939-4370-72, Fax : (662) 513-4221, E-mail : sale@spscon.com, www.spscon.com

CALIBRATION REPORT					
CHEMILUMINESCENT NO / NO ₂ / NO _x ANALYZER					
DATE :	30 April 2025	BRAND :	API	MODEL :	200E
NO.	NOX-R07	SERIAL NO.	4468		
Calibrator (Dilution System)					
Brand	: Teledyne		Model	: 700E	
Last Cal. Date	: 28 October 2024		Serial No.	: 201-5	
Reference Standard Gas					
Standard Gas	: Nitric Oxide (NO)		Cylinder No.	: A007265V	
Certified Date	: 05 January 2023		Expired Date	: 05 January 2026	
			Cylinder Conc.	: 48.8 ppm	
CALIBRATING CONDITION					
Pressure	1011	mmbar	Temp.	24.5	°C
			% RH	50	
CALIBRATION SETTING					
Span	Initial Reading (Before Adj.),PPB			Final Reading (After Adj.),PPB	
Set Point	Expected Concentration	Analyzer Response	%Diff	Analyzer Response	Slope
Zero	0	0.11	-	0	-
NO Span	400	400.2	0.050	400.0	1.010
NO ₂ Span	400	400.3	0.075	400.0	1.014
API Model 200E NO _x Analyzer Check List					
Test Values	Observed Value	Units	Nominal Range		
RANGE	500	PPB	500 standard		
STABILITY (Zero Gas)	0.1	PPB	< 2 with zero air		
SAMPLE FLOW	506	cc/min	500 ± 50		
OZONE FLOW	78	cc/min	80 ± 15		
PMT	103.3	mV	-20 - 150		
AZERO	94.1	mV	-20 - 150		
HVPS	673	V	420 - 900 constant		
RCCELL TEMP	50.5	°C	50 ± 1		
BOX TEMP	29.2	°C	8 - 48		
PMT TEMP	7.3	°C	7 ± 2		
MOLY TEMP	314.7	°C	315 ± 5		
RCCELL PRESS	8.3	IN-Hg-A	2 - 10 constant		
SAMPLE PRESS	28.4	IN-Hg-A	25 - 30 constant		
NO Span Conc	400	PPB	20 - 20,000		
NO ₂ Span Conc	400	PPB	20 - 20,000		
NO Slope	1.010	-	1.0 ± 0.3		
NO ₂ Slope	1.014	-	1.0 ± 0.3		
NO Offset	1.7	mV	-20 to +150		
NO ₂ Offset	1.0	mV	-20 to 150		
Stability at Zero	0.1	PPB	< 0.2		
Stability at Span	0.2	PPB	< 2 ppb @ 400 ppb span gas		

Calibrated by :

Approved by :



บริษัท เอส.พี.เอส. คอนซัลติ้ง เซอร์วิส จำกัด
S.P.S. CONSULTING SERVICE CO., LTD.
7 ซอยพหลโยธิน 24 ถนนพหลโยธิน แขวงจตุจักร กรุงเทพมหานคร 10900
7 Soi Phaholyothin 24, Phaholyothin Rd., Jompet, Chaituchak, Bangkok 10900
Tel : (662) 939-4370-72, Fax : (662) 513-4221, E-mail : sale@spscon.com, www.spscon.com

CALIBRATION REPORT					
CHEMILUMINESCENT NO / NO ₂ / NO _x ANALYZER					
DATE :	30 April 2025	BRAND :	API	MODEL :	200E
NO.	NOX-R09	SERIAL NO.	252		
Calibrator (Dilution System)					
Brand	: Teledyne		Model	: 700E	
Last Cal. Date	: 28 October 2024		Serial No.	: 201-S	
Reference Standard Gas					
Standard Gas	: Nitric Oxide (NO)		Cylinder No.	: A007265V	
Certified Date	: 05 January 2023		Expired Date	: 05 January 2026	
Cylinder Conc.	: 48.8 ppm				
CALIBRATING CONDITION					
Pressure	1011	mmbar	Temp.	24.5	°C
% RH	50				
CALIBRATION SETTING					
Span	Initial Reading (Before Adj.),PPB			Final Reading (After Adj.),PPB	
Set Point	Expected Concentration	Analyzer Response	%Dif	Analyzer Response	Slope
Zero	0	0.10	-	0	-
NO Span	400	399.9	-0.025	400.0	1.009
NO _x Span	400	400.2	0.050	400.0	1.012
API Model 200E NO _x Analyzer Check List					
Test Values	Observed Value	Units	Nominal Range		
RANGE	500	PPB	500 standard		
STABILITY (Zero Gas)	0.1	PPB	< 2 with zero air		
SAMPLE FLOW	503	cc/min	500 ± 50		
OZONE FLOW	78	cc/min	80 ± 15		
PMT	103.4	mV	-20 - 150		
AZERO	94.2	mV	-20 - 150		
HVPS	675	V	420 - 900 constant		
RCCELL TEMP	50.3	°C	50 ± 1		
BOX TEMP	29.1	°C	8 - 48		
PMT TEMP	7.0	°C	7 ± 2		
MOLY TEMP	314.9	°C	315 ± 5		
RCCELL PRESS	8.2	IN-Hg-A	2 - 10 constant		
SAMPLE PRESS	28.4	IN-Hg-A	25 - 30 constant		
NO Span Conc	400	PPB	20 - 20,000		
NO _x Span Conc	400	PPB	20 - 20,000		
NO Slope	1.009	-	1.0 ± 0.3		
NO _x Slope	1.012	-	1.0 ± 0.3		
NO Offset	1.6	mV	-20 to +150		
NO _x Offset	1.1	mV	-20 to 150		
Stability at Zero	0.1	PPB	< 0.2		
Stability at Span	0.2	PPB	< 2 ppb @ 400 ppb span gas		

Calibrated by :

Approved by :



บริษัท เอส.พี.เอส. คอนซัลติ้ง เซอร์วิส จำกัด
S.P.S. CONSULTING SERVICE CO., LTD.
7 ซอยพหลโยธิน 24 ถนนพหลโยธิน แขวงจตุจักร กรุงเทพมหานคร 10900
7 Soi Phaholyothin 24, Phaholyothin Rd., Jompet, Chaituchak, Bangkok 10900
Tel : (662) 939-4370-72, Fax : (662) 513-4221, E-mail : sale@spscon.com, www.spscon.com

Personal Pump Calibration Report													
Calibration Method : Dry Cal Primary Flowmeter							Model : Defender S10-H			S/N : 136164			
Environmental Conditions													
Temperature							25			± 3			
Pressure							1010			± 15 mmbar			
Personal Pump Data					Calibration Data								
No.	Brand	Model	Serial No.	Date	Flow Rate (ml/min)						Value From Calibration Curve		
					Setting			Actual (Q std.)					
					1	2	3	1	2	3	y	R ²	
B01	SKC	224-PCXR4	262101	01/04/2025	1,000	1,500	2,000	998	1,494	2,002	1.001x - 5.394	1.000	
B02	SKC	224-PCXR4	626166	01/04/2025	1,000	1,500	2,000	995	1,508	2,003	1.008x - 12.605	1.000	
B03	SKC	224-PCXR4	612968	03/04/2025	1,000	1,500	2,000	1,003	1,502	2,006	1.006x - 7.796	1.000	
B04	SKC	224-PCXR4	602804	03/04/2025	1,000	1,500	2,000	1,001	1,499	2,013	1.004x - 7.060	0.999	
B05	SKC	224-PCXR4	612693	03/04/2025	1,000	1,500	2,000	1,004	1,498	2,007	1.003x - 2.435	1.000	
B06	SKC	224-PCXR4	262188	03/04/2025	1,000	1,500	2,000	1,003	1,512	2,004	1.000x - 0.696	1.000	
B07	SKC	224-PCXR4	626262	03/04/2025	1,000	1,500	2,000	1,012	1,504	1,996	0.994x + 10.330	0.999	
B08	SKC	224-PCXR4	626100	02/04/2025	1,000	1,500	2,000	996	1,511	2,007	1.010x - 14.048	1.000	
B09	SKC	224-PCXR4	626479	03/04/2025	1,000	1,500	2,000	999	1,510	2,003	1.003x - 4.677	1.000	
B10	SKC	224-PCXR4	091930	03/04/2025	1,000	1,500	2,000	1,002	1,498	2,004	1.004x - 6.548	1.000	
B11	SKC	224-PCXR4	564315	04/04/2025	1,000	1,500	2,000	1,013	1,505	2,010	1.002x + 2.171	1.000	
B12	SKC	224-PCXR4	034656	04/04/2025	1,000	1,500	2,000	1,004	1,506	2,009	1.008x - 9.391	1.000	
B13	SKC	224-PCXR4	602073	03/04/2025	1,000	1,500	2,000	1,001	1,497	2,012	1.009x - 9.843	1.000	
B14	SKC	224-PCXR4	626313	03/04/2025	1,000	1,500	2,000	1,004	1,515	1,997	1.002x - 1.275	0.999	
B15	SKC	224-PCXR4	626476	03/04/2025	1,000	1,500	2,000	999	1,497	1,996	1.000x - 2.511	1.000	
B16	SKC	224-PCXR4	626477	03/04/2025	1,000	1,500	2,000	1,012	1,504	2,007	0.997x + 8.160	1.000	
B17	SKC	224-PCXR4	626560	01/04/2025	1,000	1,500	2,000	997	1,506	1,999	1.001x - 1.435	1.000	
B18	SKC	224-PCXR4	691484	02/04/2025	1,000	1,500	2,000	1,007	1,493	2,005	0.998x + 4.350	1.000	
B19	SKC	224-PCXR4	691599	03/04/2025	1,000	1,500	2,000	1,004	1,513	2,001	1.003x - 2.043	1.000	
B20	SKC	224-PCXR4	691587	03/04/2025	1,000	1,500	2,000	999	1,504	1,998	0.999x + 0.556	1.000	
B21	SKC	224-PCXR4	691531	03/04/2025	1,000	1,500	2,000	1,004	1,499	1,997	1.003x - 7.372	0.999	
B22	SKC	224-PCXR4	691654	04/04/2025	1,000	1,500	2,000	1,008	1,504	2,006	1.005x - 4.941	1.000	
B23	SKC	224-PCXR4	798393	04/04/2025	1,000	1,500	2,000	995	1,499	1,998	1.002x - 6.933	1.000	
B24	SKC	224-PCXR4	626363	04/04/2025	1,000	1,500	2,000	1,002	1,501	1,996	0.999x - 1.539	1.000	
B25	SKC	224-PCXR4	798489	04/04/2025	1,000	1,500	2,000	1,010	1,515	2,001	0.990x + 16.203	0.999	
B26	SKC	224-PCXR4	798479	03/04/2025	1,000	1,500	2,000	999	1,492	1,999	0.998x - 0.596	1.000	
B27	SKC	224-PCXR4	691673	03/04/2025	1,000	1,500	2,000	996	1,496	2,002	1.004x - 6.896	1.000	
B28	SKC	224-PCXR4	691570	03/04/2025	1,000	1,500	2,000	1,004	1,499	1,994	0.993x + 8.068	1.000	
B29	SKC	224-PCXR4	626472	03/04/2025	1,000	1,500	2,000	1,001	1,501	1,996	0.994x + 9.367	1.000	
B30	SKC	224-PCXR4	691489	01/04/2025	1,000	1,500	2,000	996	1,507	2,003	1.006x - 12.489	1.000	
B31	SKC	224-PCXR4	691509	02/04/2025	1,000	1,500	2,000	1,010	1,509	2,008	1.003x - 3.858	0.999	
B32	SKC	224-PCXR4	091567	02/04/2025	1,000	1,500	2,000	996	1,497	1,997	0.998x - 0.764	1.000	
B33	SKC	224-PCXR4	091756	03/04/2025	1,000	1,500	2,000	998	1,508	2,006	1.007x - 13.441	0.999	
B34	SKC	224-PCXR4	612962	03/04/2025	1,000	1,500	2,000	1,004	1,494	1,995	0.993x + 8.471	1.000	
B35	SKC	224-PCXR4	602662	03/04/2025	1,000	1,500	2,000	999	1,491	2,001	1.000x - 2.275	1.000	
B36	SKC	224-PCXR4	626164	03/04/2025	1,000	1,500	2,000	1,004	1,499	1,997	0.995x + 5.109	1.000	
B37	SKC	224-PCXR4	626256	03/04/2025	1,000	1,500	2,000	998	1,503	1,996	0.996x + 5.729	1.000	
B38	SKC	224-PCXR4	626167	03/04/2025	1,000	1,500	2,000	996	1,509	2,004	1.008x - 15.248	0.999	
B39	SKC	224-PCXR4	034637	02/04/2025	1,000	1,500	2,000	1,006	1,505	2,010	1.011x - 15.064	0.999	
B40	SKC	224-PCXR4	798349	03/04/2025	1,000	1,500	2,000	997	1,510	2,008	1.012x - 19.381	1.000	

Calibrated by :

Approved by :



บริษัท เอส.พี.เอส. คอนซัลติ้ง เซอร์วิส จำกัด
S.P.S. CONSULTING SERVICE CO., LTD.
7 ซอยพหลโยธิน 24 ถนนพหลโยธิน แขวงจตุจักร กรุงเทพฯ 10900
7 Soi Phatayothin 24, Phatayothin Rd., Jompet, Chatuchak, Bangkok 10900
Tel : (662) 939-4370-72, Fax : (662) 513-4221, E-mail : sale@spscon.com, www.spscon.com

Personal Pump Calibration Report

Calibration Method : Dry Cal Primary Flowmeter

Model : Defender 510-H

S/N : 136164

Environmental Conditions

Temperature : 25 °C
Pressure : 1010 ± 15 mmbar

Personal Pump Data					Calibration Data									
No.	Brand	Model	Serial No.	Date	Flow Rate (ml/min)						Value From Calibration Curve			
					Setting			Actual (Q std.)			y		R ²	
					1	2	3	1	2	3				
B41	SKC	224-PCXR4	612669	03/04/2025	1,000	1,500	2,000	1,005	1,502	2,004	1.005x - 8.923		1.000	
B42	SKC	224-PCXR4	626041	03/04/2025	1,000	1,500	2,000	1,004	1,501	2,008	1.004x - 13.856		1.000	
B43	SKC	224-PCXR4	034556	01/04/2025	1,000	1,500	2,000	1,012	1,497	1,996	0.990x + 15.132		1.000	
B44	SKC	224-PCXR8	529541	01/04/2025	1,000	1,500	2,000	1,011	1,511	2,008	1.002x - 0.860		0.999	
B45	SKC	224-PCXR8	529594	04/04/2025	1,000	1,500	2,000	993	1,512	2,003	1.009x - 14.676		1.000	
B46	SKC	224-PCXR8	566743	04/04/2025	1,000	1,500	2,000	1,008	1,508	2,008	1.000x - 0.100		0.999	
B47	SKC	224-PCXR8	566747	04/04/2025	1,000	1,500	2,000	999	1,510	2,010	1.010x - 14.444		1.000	
B48	SKC	224-PCXR8	566753	01/04/2025	1,000	1,500	2,000	1,010	1,506	2,006	0.999x + 2.782		1.000	
B49	SKC	224-PCXR8	566780	04/04/2025	1,000	1,500	2,000	1,003	1,504	2,004	1.003x - 2.183		1.000	
B50	SKC	224-PCXR8	500400	04/04/2025	1,000	1,500	2,000	1,002	1,493	1,995	0.994x + 5.841		1.000	
B51	SKC	224-PCXR8	500363	04/04/2025	1,000	1,500	2,000	998	1,511	2,011	1.013x - 19.465		0.999	
B52	SKC	224-PCXR8	093156	02/04/2025	1,000	1,500	2,000	997	1,505	2,006	1.008x - 12.641		1.000	
B53	SKC	224-PCXR8	707670	02/04/2025	1,000	1,500	2,000	1,004	1,503	2,007	1.007x - 7.992		1.000	
B54	SKC	224-PCXR3	509821	02/04/2025	1,000	1,500	2,000	1,005	1,504	2,008	1.010x - 15.060		0.999	
B55	SKC	224-PCXR3	510710	02/04/2025	1,000	1,500	2,000	1,001	1,495	1,997	0.996x + 5.073		1.000	
B56	SKC	224-PCXR3	511450	02/04/2025	1,000	1,500	2,000	1,005	1,494	1,996	0.991x - 13.385		1.000	
B57	SKC	224-PCXR3	510798	03/04/2025	1,000	1,500	2,000	997	1,511	2,009	1.014x - 21.540		0.999	
B58	SKC	224-PCXR3	509852	03/04/2025	1,000	1,500	2,000	1,006	1,493	2,002	1.001x - 4.094		1.000	
B59	SKC	224-PCXR3	509862	03/04/2025	1,000	1,500	2,000	995	1,502	2,003	1.012x - 21.564		1.000	
B60	SKC	224-PCXR3	512655	03/04/2025	1,000	1,500	2,000	998	1,507	2,004	1.010x - 18.510		0.999	
B61	SKC	224-PCXR3	503915	03/04/2025	1,000	1,500	2,000	997	1,499	2,001	1.002x - 4.374		1.000	
B62	SKC	224-PCXR3	505975	01/04/2025	1,000	1,500	2,000	1,002	1,503	2,005	1.008x - 11.138		1.000	
B63	SKC	224-PCXR3	511432	04/04/2025	1,000	1,500	2,000	998	1,502	1,996	0.996x + 3.970		1.000	
B64	SKC	224-PCXR3	508302	04/04/2025	1,000	1,500	2,000	1,005	1,509	2,008	1.009x - 10.402		1.000	
B65	SKC	224-PCXR3	508310	04/04/2025	1,000	1,500	2,000	1,004	1,503	2,007	1.010x - 14.088		1.000	
B66	SKC	224-PCXR3	509861	04/04/2025	1,000	1,500	2,000	1,003	1,504	2,010	1.008x - 12.369		1.000	
B67	SKC	224-PCXR3	506295	04/04/2025	1,000	1,500	2,000	1,002	1,498	2,004	0.998x + 4.290		1.000	
B68	SKC	224-PCXR3	505872	04/04/2025	1,000	1,500	2,000	999	1,504	1,998	1.000x + 0.436		1.000	
B69	SKC	224-PCXR3	508575	02/04/2025	1,000	1,500	2,000	1,004	1,498	2,002	0.996x + 5.501		1.000	
B70	SKC	224-PCXR3	510623	02/04/2025	1,000	1,500	2,000	996	1,497	2,005	1.005x - 8.735		1.000	
B71	SKC	224-PCXR3	508567	02/04/2025	1,000	1,500	2,000	1,013	1,505	2,009	1.000x + 3.294		0.999	
B72	SKC	224-PCXR3	505977	02/04/2025	1,000	1,500	2,000	997	1,494	2,003	1.006x - 11.350		1.000	
B73	SKC	224-PCXR3	512606	01/04/2025	1,000	1,500	2,000	1,010	1,507	2,004	0.998x + 5.129		1.000	
B74	SKC	224-PCXR3	505993	01/04/2025	1,000	1,500	2,000	998	1,499	2,010	1.009x - 11.942		1.000	
B75	SKC	224-PCXR3	509820	01/04/2025	1,000	1,500	2,000	995	1,511	2,004	1.011x - 18.946		0.999	
B76	SKC	224-PCXR3	509811	01/04/2025	1,000	1,500	2,000	998	1,504	2,010	1.012x - 20.993		0.999	
B77	SKC	224-PCXR3	508301	03/04/2025	1,000	1,500	2,000	1,007	1,509	2,008	1.001x + 3.750		1.000	
B78	SKC	224-PCXR3	510677	04/04/2025	1,000	1,500	2,000	998	1,508	2,001	1.003x - 3.278		1.000	
B79	SKC	224-PCXR3	510920	04/04/2025	1,000	1,500	2,000	1,001	1,501	1,994	0.999x - 1.819		1.000	

Calibrated by :

Approved by :



บริษัท เอส.พี.เอส. คอนซัลติ้ง เซอร์วิส จำกัด
S.P.S. CONSULTING SERVICE CO., LTD.
7 ซอยพหลโยธิน 24 ถนนพหลโยธิน แขวงจตุจักร กรุงเทพฯ 10900
7 Soi Phatayothin 24, Phatayothin Rd., Jompet, Chatuchak, Bangkok 10900
Tel : (662) 939-4370-72, Fax : (662) 513-4221, E-mail : sale@spscon.com, www.spscon.com

Personal Pump Calibration Report

Calibration Method : Dry Cal Primary Flowmeter

Model : Defender 510-H

S/N : 136164

Environmental Conditions

Temperature : 25 °C
Pressure : 1010 ± 15 mmbar

Personal Pump Data					Calibration Data									
No.	Brand	Model	Serial No.	Date	Flow Rate (ml/min)						Value From Calibration Curve			
					Setting			Actual (Q std.)			y		R ²	
					1	2	3	1	2	3				
B80	SKC	224-PCXR3	504569	04/04/2025	1,000	1,500	2,000	1,010	1,515	1,999	0.999x + 16.683		0.999	
B81	SKC	224-PCXR3	503680	02/04/2025	1,000	1,500	2,000	1,007	1,499	1,998	0.997x + 2.890		1.000	
B82	SKC	224-PCXR3	505673	02/04/2025	1,000	1,500	2,000	999	1,511	2,004	1.007x - 11.710		1.000	
B83	SKC	224-PCXR3	510785	02/04/2025	1,000	1,500	2,000	1,005	1,504	2,008	1.005x - 3.333		1.000	
B84	SKC	224-PCXR3	508333	03/04/2025	1,000	1,500	2,000	998	1,508	2,002	1.003x - 4.482		1.000	
B85	SKC	224-PCXR3	505757	03/04/2025	1,000	1,500	2,000	1,010	1,499	2,006	0.999x + 0.820		0.999	
B86	SKC	224-PCXR3	512625	04/04/2025	1,000	1,500	2,000	1,003	1,494	1,998	0.993x + 6.614		1.000	
B87	SKC	224-PCXR3	504324	04/04/2025	1,000	1,500	2,000	1,004	1,506	2,000	1.000x - 1.787		1.000	
B88	SKC	224-PCXR3	508307	04/04/2025	1,000	1,500	2,000	1,002	1,511	2,009	1.009x - 12.753		0.999	
B89	SKC	224-PCXR3	509866	04/04/2025	1,000	1,500	2,000	999	1,504	1,997	0.998x + 1.835		1.000	
B90	SKC	224-PCXR3	508366	04/04/2025	1,000	1,500	2,000	1,004	1,498	2,004	0.997x + 4.382		1.000	
B91	SKC	224-PCXR3	510919	02/04/2025	1,000	1,500	2,000	997	1,495	2,002	1.005x - 8.911		1.000	
B92	SKC	224-PCXR3	510987	02/04/2025	1,000	1,500	2,000	1,012	1,507	2,004	0.997x + 7.928		1.000	
B93	SKC	224-PCXR3	509845	02/04/2025	1,000	1,500	2,000	998	1,499	2,010	1.009x - 11.942		1.000	

Calibrated by :

Approved by :



บริษัท เอส.พี.เอส. คอนซัลติ้ง เซอร์วิส จำกัด
S.P.S. CONSULTING SERVICE CO., LTD.
7 ซอยพหลโยธิน 24 แขวงพหลโยธิน เขตพญาไท กรุงเทพฯ 10900
7 Soi Phaholyothin 24, Phaholyothin Rd., Jompol, Chulachak, Bangkok 10900
Tel : (662) 939-4370-72, Fax : (662) 513-4221, E-mail : sale@spscon.com, www.spscon.com

Personal Pump Calibration Report

Calibration Method : Dry Cal Primary Flowmeter

Model : Defender S10-H

S/N : 136833

Environmental Conditions

Temperature : 25 ± 3 °C
Pressure : 1010 ± 15 mmbar

Personal Pump Data				Date	Calibration Data						Value From Calibration Curve	
No.	Brand	Model	Serial No.		Flow Rate (mL/min)			Actual (Q std.)				
					Setting			Actual (Q std.)				
					1	2	3	1	2	3	y	R ²
R01	SKC	224-PCXR4	602467	02/04/2025	1,000	1,500	2,000	1,003	1,506	2,001	1.003x + 1.855	1.000
R02	SKC	224-PCXR4	626450	02/04/2025	1,000	2,000	3,000	994	1,501	2,002	1.006x + 11.866	1.000
R03	SKC	224-PCXR4	691592	01/04/2025	1,000	1,500	2,000	995	1,509	2,007	1.013x + 22.400	0.999
R04	SKC	224-PCXR4	691672	02/04/2025	1,000	1,500	2,000	996	1,502	1,996	0.999x + 6.668	1.000
R05	SKC	224-PCXR4	798470	04/04/2025	1,000	1,500	2,000	995	1,511	2,005	1.010x + 16.711	0.999
R06	SKC	224-PCXR4	798456	04/04/2025	1,000	1,500	2,000	1,002	1,499	2,003	1.004x + 5.745	1.000
R07	SKC	224-PCXR4	798480	04/04/2025	1,000	1,500	2,000	1,005	1,504	2,007	1.011x + 16.099	0.999
R08	SKC	224-PCXR4	883215	04/04/2025	1,000	1,500	2,000	1,002	1,503	2,004	1.014x + 23.623	0.999
R09	SKC	224-PCXR4	034650	02/04/2025	1,000	1,500	2,000	999	1,497	2,011	1.009x + 11.282	1.000
R10	SKC	224-PCXR4	091765	01/04/2025	1,000	1,500	2,000	1,002	1,505	2,003	1.012x + 20.705	0.999
R11	SKC	224-PCXR4	091763	02/04/2025	1,000	1,500	2,000	997	1,504	2,005	1.005x + 4.550	1.000
R12	SKC	224-PCXR4	091568	02/04/2025	1,000	1,500	2,000	998	1,513	2,004	1.015x + 25.798	0.999
R13	SKC	224-PCXR4	091638	03/04/2025	1,000	1,500	2,000	996	1,502	1,999	1.003x + 5.821	1.000
R14	SKC	224-PCXR4	091764	03/04/2025	1,000	1,500	2,000	1,002	1,503	1,997	0.997x + 5.785	1.000
R15	SKC	224-PCXR4	529457	01/04/2025	1,000	1,500	2,000	996	1,501	2,001	1.002x + 5.453	1.000
R16	SKC	224-PCXR4	529643	02/04/2025	1,000	1,500	2,000	999	1,508	1,998	0.998x + 4.829	1.000
R17	SKC	224-PCXR4	529645	02/04/2025	1,000	1,500	2,000	993	1,504	2,004	1.009x + 19.210	1.000
R18	SKC	224-PCXR4	566756	04/04/2025	1,000	1,500	2,000	1,005	1,503	2,008	1.007x + 9.639	1.000
R19	SKC	224-PCXR4	566802	04/04/2025	1,000	1,500	2,000	996	1,495	1,997	1.000x + 2.051	1.000
R20	SKC	224-PCXR4	529089	02/04/2025	1,000	1,500	2,000	999	1,498	1,999	1.004x + 12.497	1.000
R21	SKC	224-PCXR4	665728	02/04/2025	1,000	1,500	2,000	994	1,502	1,996	1.000x + 2.818	1.000
R22	SKC	224-PCXR4	707444	03/04/2025	1,000	1,500	2,000	999	1,507	2,004	1.009x + 16.603	0.999
R23	SKC	224-PCXR4	761067	03/04/2025	1,000	1,500	2,000	997	1,496	1,997	1.001x + 3.342	1.000
R24	SKC	224-PCXR4	707893	02/04/2025	1,000	1,500	2,000	1,005	1,504	2,012	1.008x + 11.430	0.999
R25	SKC	224-PCXR4	761052	01/04/2025	1,000	1,500	2,000	1,002	1,493	2,010	1.006x + 8.771	1.000
R26	SKC	224-PCXR4	707956	02/04/2025	1,000	1,500	2,000	997	1,504	1,997	1.001x + 2.663	1.000
R27	SKC	224-PCXR4	707398	02/04/2025	1,000	1,500	2,000	996	1,495	2,001	1.007x + 18.305	0.999
R28	SKC	224-PCXR4	707481	03/04/2025	1,000	1,500	2,000	1,013	1,507	2,004	0.995x + 9.887	1.000
R29	SKC	224-PCXR4	707402	04/04/2025	1,000	1,500	2,000	998	1,499	2,010	1.010x + 19.297	1.000
R30	SKC	224-PCXR4	093811	02/04/2025	1,000	1,500	2,000	1,008	1,505	2,008	1.006x + 6.261	1.000
R31	SKC	224-PCXR4	093183	02/04/2025	1,000	1,500	2,000	1,002	1,501	1,994	0.998x + 0.140	1.000
R32	SKC	224-PCXR4	671950	01/04/2025	1,000	1,500	2,000	1,001	1,498	1,997	0.997x + 3.786	1.000
R33	SKC	224-PCXR4	626254	01/04/2025	1,000	1,500	2,000	1,006	1,497	2,001	0.995x + 7.736	1.000
R34	SKC	224-PCXR4	626131	01/04/2025	1,000	1,500	2,000	994	1,506	2,006	1.009x + 17.998	1.000
R35	SKC	224-PCXR4	707460	01/04/2025	1,000	1,500	2,000	1,008	1,505	2,014	1.010x + 14.668	0.999
R36	SKC	224-PCXR4	707446	04/04/2025	1,000	1,500	2,000	998	1,500	1,995	1.000x + 2.067	1.000
R37	SKC	224-PCXR4	707432	02/04/2025	1,000	1,500	2,000	1,005	1,494	2,006	0.998x + 4.721	1.000
R38	SKC	224-PCXR4	707349	03/04/2025	1,000	1,500	2,000	996	1,511	2,007	1.012x + 19.483	0.999
R39	SKC	224-PCXR4	761095	02/04/2025	1,000	1,500	2,000	1,005	1,505	2,008	1.004x + 4.026	1.000

Calibrated by :

Approved by :



บริษัท เอส.พี.เอส. คอนซัลติ้ง เซอร์วิส จำกัด
S.P.S. CONSULTING SERVICE CO., LTD.
7 ซอยพหลโยธิน 24 แขวงพหลโยธิน เขตพญาไท กรุงเทพฯ 10900
7 Soi Phaholyothin 24, Phaholyothin Rd., Jompol, Chulachak, Bangkok 10900
Tel : (662) 939-4370-72, Fax : (662) 513-4221, E-mail : sale@spscon.com, www.spscon.com

Personal Pump Calibration Report

Calibration Method : Dry Cal Primary Flowmeter

Model : Defender S10-H

S/N : 136833

Environmental Conditions

Temperature : 25 ± 3 °C
Pressure : 1010 ± 15 mmbar

Personal Pump Data				Calibration Data								
No.	Brand	Model	Serial No.	Date	Flow Rate (mL/min)						Value From Calibration Curve	
					Setting			Actual (Q std.)				
					1	2	3	1	2	3	y	R ²
R40	SKC	224-PCXR4	612753	03/04/2025	1,000	1,500	2,000	1,013	1,505	2,008	0.994x + 6.748	0.999
R41	SKC	224-PCXR4	626140	01/04/2025	1,000	1,500	2,000	1,006	1,506	2,009	1.005x + 6.157	1.000
R42	SKC	224-PCXR4	626463	02/04/2025	1,000	1,500	2,000	1,005	1,495	2,002	0.997x + 5.089	1.000
R43	SKC	224-PCXR4	626129	04/04/2025	1,000	1,500	2,000	1,004	1,504	2,008	1.011x + 15.436	1.000
R44	SKC	224-PCXR4	602753	02/04/2025	1,000	1,500	2,000	999	1,492	2,001	1.004x + 13.988	0.999
R45	SKC	224-PCXR4	626137	03/04/2025	1,000	1,500	2,000	1,001	1,501	1,996	0.994x + 9.267	1.000

Calibrated by :

Approved by :



บริษัท เอส.พี.เอส. คอนซัลติ้ง เซอร์วิส จำกัด
S.P.S. CONSULTING SERVICE CO., LTD.
7 ซอยพหลโยธิน 24 ถนนพหลโยธิน แขวงจตุจักร เขตจตุจักร กรุงเทพฯ 10900
7 Soi Phaholyothin 24, Phaholyothin Rd., Jompol, Chatuchak, Bangkok 10900
Tel : (662) 939-4370-72, Fax : (662) 513-4221, E-mail : sales@spacon.com, www.spacon.com

Rotameter Calibration Report (For Personal Pump High Flow Adjust)

Calibration Method : Dry Cal Primary Flowmeter

Model : Defender S10-H

S/N : 136164

Calibration Data

Rotameter Data				Calibration Data							
No.	Brand	Model	Date	Flow Rate (ml/min)						Value From Calibration Curve	
				Flow Rate (Reading)			Actual (Q std.)				
				1	2	3	1	2	3	y	R ²
H-801	Dwyer	VFB-65	01/04/2025	500	1,000	2,000	499.1	997.5	1996.2	0.992x + 10.557	1.000
H-802	Dwyer	VFB-65	03/04/2025	500	1,000	2,000	501.5	996.9	2004.6	1.002x - 0.966	1.000
H-803	Dwyer	VFB-65	03/04/2025	500	1,000	2,000	498.9	997.4	1996.5	0.997x - 0.874	1.000
H-804	Dwyer	VFB-65	01/04/2025	500	1,000	2,000	498.0	996.5	2007.8	1.001x - 8.142	0.999
H-805	Dwyer	VFB-65	02/04/2025	500	1,000	2,000	501.2	998.8	1993.7	0.994x + 6.199	1.000
H-806	Dwyer	VFB-65	03/04/2025	500	1,000	2,000	499.7	995.3	1985.1	0.995x + 1.374	0.999
H-807	Dwyer	VFB-65	03/04/2025	500	1,000	2,000	500.1	999.7	2006.4	0.998x - 1.014	1.000
H-808	Dwyer	VFB-65	01/04/2025	500	1,000	2,000	499.8	997.4	1994.8	0.995x + 6.689	1.000
H-809	Dwyer	VFB-65	04/04/2025	500	1,000	2,000	498.2	997.1	2005.6	0.999x + 0.065	0.999
H-810	Dwyer	VFB-65	06/04/2025	500	1,000	2,000	501.2	998.8	2009.2	0.998x + 3.713	1.000

Calibrated by :

Approved by :



QUALITY CALIBRATION CO.,LTD.
235 Petchkasem 63/2 Road, Laksong, Bangkac, Bangkok 10160
Tel (662) 421-5402, (662) 444-0152-3, Fax (662) 809-4584
www.qcalibration.com



CERTIFICATE No : 25M2256
REFERENCE No : 76365-3

PAGE : 1 OF 2

Certificate of Calibration

EQUIPMENT : DIGITAL BALANCE

MANUFACTURER : SARTORIUS

MODEL : BSA224S-CW

SERIAL No : 36591843

ID No : BA09/61

CONDITION AS RECEIVED : USED ITEM

SUBMITTED BY : S.P.S. CONSULTING SERVICE CO., LTD.
7 SOI PHAHOLYOTHIN 24, PHAHOLYOTHIN RD.,
JOMPOL, CHATUCHAK, BANGKOK 10900

CALIBRATED BY : ATSAWIN Y.

CALIBRATION DATE : 07-Mar-25

APPROVED BY :

ISSUED DATE : 13-Mar-25

RECEIVED DATE : 07-Mar-25

THIS CERTIFICATE MAY NOT BE REPRODUCED OTHER THAN IN FULL EXCEPT WITH THE PRIOR WRITTEN APPROVAL OF
QUALITY CALIBRATION CO., LTD.





CERTIFICATE No : 25M2256

PAGE : 2 OF 2

Calibration Report

EQUIPMENT : DIGITAL BALANCE
MANUFACTURER : SARTORIUS
ID No : BA09/61
AIR PRESSURE : 1009mbar \pm 1mbar
AMBIENT TEMPERATURE : 24°C \pm 1°C
MODEL : BSA224S-CW
S/N : 36591843
RECEIVED DATE : 07-Mar-25
CALIBRATION DATE : 07-Mar-25
RELATIVE HUMIDITY : 52 %RH \pm 10 % RH

CONDITION OF THIS RESULTS OF CALIBRATION

1. THIS INSTRUMENT WAS CALIBRATED BY ACCORDING TO UKAS LAB 14 EDITION 6:2019 BY USING KNOWN WEIGHT STANDARD WEIGHT. THE BALANCE WAS NOT ADJUSTED BEFORE CALIBRATION. THE BALANCE HAS NO ZERO TRACKING FUNCTION. REPEATABILITY WAS MEASURED BY USING 10 REPEATED MEASUREMENTS. LINEARITY WAS MEASURED COVERING 10 POINTS, EVENLY SPREAD OVER THE RANGE. THE INSTRUMENT WAS SET ZERO BEFORE PERFORMING THE LINEARITY TEST. OFF-CENTER LOADING WAS MEASURED BY USING STANDARD WEIGHTS PLACED ON THE PAN AND MOVED TO VARIOUS POSITIONS ON THE PAN.

2. REFERENCE STANDARD INSTRUMENTS :-

INSTRUMENT	MODEL	SERIAL No	CERTIFICATE No	DUE DATE
1) STANDARD WEIGHT SET	E2	QK-I-151	C02250116	28-Jan-27
2) STANDARD WEIGHT	E2	15843	C02250117	29-Jan-27

3. THE CERTIFICATE IS VALID FOR THE ITEM CALIBRATED AS SHOWN ON THE DATE AND PLACE OF CALIBRATION ONLY.

4. THIS RESULT EXCLUDE LONG TERM STABILITY OF THE UNIT UNDER CALIBRATION.

5. THIS CERTIFICATE IS TRACEABLE TO THE INTERNATIONAL SYSTEM OF UNIT MAINTAINED AT:-

- NATIONAL INSTITUTE OF METROLOGY (THAILAND)

RESULT OF CALIBRATION :- WITHOUT ADJUSTMENT

1. ZERO SETTING FUNCTION : NORMAL

2. TARE FUNCTION : NORMAL

3. REPEATABILITY OF READING AT 200 g WAS 0.000071 g

4. DEPARTURE FROM NOMINAL VALUE/ LINEARITY

NOMINAL VALUE (g)	BALANCE READING (g)	CORRECTION (g)	UNCERTAINTY (\pm g)
0.00	0.0000	0.0000	0.00012
0.10	0.1000	0.0000	0.00012
0.20	0.2000	0.0000	0.00012
0.50	0.5000	0.0000	0.00012
1.00	1.0000	0.0000	0.00012
2.00	2.0000	0.0000	0.00012
5.00	5.0000	0.0000	0.00012
10.00	10.0000	0.0000	0.00012
20.00	20.0001	-0.0001	0.00012
50.00	50.0000	0.0000	0.00014
100.00	100.0001	-0.0001	0.00019
200.00	200.0001	-0.0001	0.00032

5. OFF CENTER LOADING ERROR

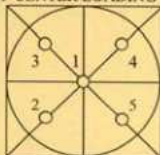

POINT	READING (g)
1	100.0000
2	100.0000
3	100.0000
4	100.0000
5	100.0000
OFF-CENTER LOADING	0.0000

NOTE: THIS CALIBRATION WAS CARRIED OUT AT THE CUSTOMER'S PLACE AT LABORATORY AREA
THE REPORTED UNCERTAINTY OF MEASUREMENT WAS BASED ON A STANDARD UNCERTAINTY MULTIPLIED BY A COVERAGE FACTOR $k=2$, PROVIDING A LEVEL OF CONFIDENCE APPROXIMATELY 95%.

END OF CALIBRATION REPORT



SITHIPORN ASSOCIATES CO., LTD. CALIBRATION LABORATORY

451-451/1 Sirinthorn Road, Bangbunru, Bangplud, Bangkok, 10700 Thailand
Tel. +66 2433 8331 Email : calibration@sithiporn.com

SITHIPORN
associates



Cert. No. : SP24020

Pages 1 of 3

Calibration Certificate

Equipment : UV-VIS SPECTROPHOTOMETER
Manufacturer : PERKINELMER
Model : LAMBDA 25
Serial No.: 501S14123010
ID No.: SP03/58
Calibration Mode : WAVELENGTH ACCURACY
PHOTOMETRIC ACCURACY

Condition As Found : GOOD

Customer : S.P.S. CONSULTING SERVICE CO., LTD.
7 SOI PHAHOLYOTHIN 24, PHAHOLYOTHIN ROAD,
CHOMPHON, CHATUCHAK,
BANGKOK 10900, THAILAND.

Location : WET CHEMISTRY LABORATORY IV

Ambient Temperature : (28.1 \pm 5) °C

Relative Humidity : (47.2 \pm 25) %

Received Date : 27 AUGUST 2024

Calibration Date : 27 AUGUST 2024

Date of Issue : 27 AUGUST 2024

Calibrated by :

Approved by :

This certificate is issued in accordance with the requirements of ISO/IEC 17025 standard, may not be reproduced other than in full, except with the prior written approval of the head of Calibration Laboratory.

SITHIPORN ASSOCIATES CO., LTD. CALIBRATION LABORATORY

451-451/1 Sirinthorn Road, Bangbunru, Bangplud, Bangkok, 10700 Thailand
Tel. +66 2433 8331 Email : calibration@sithiporn.com



Cert. No. : SP24020
Job No. : VC67SP0013
Pages : 2 of 3

Calibration Method :

This instrument was calibrated by using on-site calibration procedure In-house method : CP-SP-01
The calibration procedure to direct measurement wavelength accuracy by using wavelength standard solution, Photometric accuracy by using absorbance standard filter and absorbance standard solution
The calibration procedure used was based on ASTM E275-01, ASTM E925-02

Condition of this result of calibration :

1. Certified reference materials

Material	Ref. type	Cell serial No.	Cert. No.	Due Date
Holmium liquid	RM-HL	29706	106864	01/11/2024
Didymium liquid	RM-DL	28912	106905	02/11/2024
Neutral density filter	RM-1N2N3N	13877	106918	03/11/2024
Potassium dichromate solutions	RM-0204060810	14204	106902	02/11/2024
Potassium Iodide solution	-	KI-0701-001	CI-0185-24	14/05/2026

2. This result of calibration was found accurate as shown on date and place of calibration only.

3. This certificate is traceable to the international system of unit maintained at :

3.1 The UK National Physical Laboratory (NPL)

3.2 The National Institute of Standards and Technology, NIST.

Result of calibration : Wavelength Accuracy

(Without adjustment)

Material	Certified Values of Reference Material (nm)	UUC* Reading (nm)	Error (nm)	Uncertainty ± (nm)	k Factor
RM-HL	278.13	278.3	0.17	0.16	2.00
	361.25	361.4	0.15	0.16	2.00
	467.82	467.7	-0.12	0.16	2.00
	536.56	536.5	-0.06	0.16	2.00
	640.50	640.4	-0.10	0.16	2.00
RM-DL	740.09	739.9	-0.19	0.16	2.00
	864.94	865.2	0.26	0.16	2.00

UUC* = Unit Under Calibration

SITHIPORN ASSOCIATES CO., LTD. CALIBRATION LABORATORY

451-451/1 Sirinthorn Road, Bangbunru, Bangplud, Bangkok, 10700 Thailand
Tel. +66 2433 8331 Email : calibration@sithiporn.com



Cert. No. : SP24020
Job No. : VC67SP0013
Pages : 3 of 3

Result of calibration : Photometric Accuracy

(Without adjustment)

Material	Wavelength (nm)	Filter S/N	Nominal Absorbance (A)	Certified Absorbance (A)	UUC* Reading Absorbance (A)	Error (A)	Uncertainty ± (A)	k Factor
Neutral Density glass filter	440.0	29360	1.0	1.0517	1.0550	0.0033	0.0029	2.00
		29914	0.7	0.7445	0.7460	0.0015	0.0029	2.00
		29381	0.5	0.5416	0.5431	0.0015	0.0030	2.00
	546.1	29360	1.0	0.9821	0.9820	-0.0001	0.0028	2.00
		29914	0.7	0.6961	0.6958	-0.0003	0.0028	2.00
		29381	0.5	0.5073	0.5080	0.0007	0.0029	2.00
	590.0	29360	1.0	1.0222	1.0210	-0.0012	0.0028	2.00
		29914	0.7	0.7237	0.7221	-0.0016	0.0029	2.00
		29381	0.5	0.5361	0.5361	0.0000	0.0031	2.00
	635.0	29360	1.0	0.9753	0.9745	-0.0008	0.0028	2.00
		29914	0.7	0.6910	0.6900	-0.0010	0.0029	2.00
		29381	0.5	0.5211	0.5210	-0.0001	0.0032	2.00
Material	Wavelength (nm)	Solution (mg/l)	Certified Absorbance (A)	UUC* Reading Absorbance (A)	Error (A)	Uncertainty ± (A)	k Factor	
RM-0204060810	235.0	20	0.2422	0.2418	-0.0004	0.0101	2.00	
		40	0.4866	0.4852	-0.0014	0.0115	2.00	
		60	0.7414	0.7389	-0.0025	0.0067	2.00	
		80	0.9858	0.9842	-0.0016	0.0093	2.00	
		100	1.2442	1.2414	-0.0028	0.0086	2.00	

UUC* = Unit Under Calibration

Condition of this result of calibration : Spectrophotometer PERKINELMER Model Lambda 25 S/N 501S14123010

Resolution of Wavelength Mode 0.1 nm

Resolution of Photometric Mode 0.0001 A

Parameter Setting

Measurement Mode Wavelength, Absorbance

Wavelength Scan 1100 nm-190 nm

Scanning Speed 7.5 nm/min

Data Pitch 0.1 nm

Band width(Wavelength) 1.0 nm

Band width(Vis) 1.0 nm

Band width(Uv) 1.0 nm

Stray Light** UUC* Reading at 220 nm	
Transmission T(%)	Absorbance(A)
0.0117	3.8659

**Specific Acceptance :

Transmission ≤ 1.0 T(%), Absorbance ≥ 2.0 A

**Stray light not TISI Accredited

The reported uncertainty is based on a standard uncertainty multiplied by a coverage factor k , providing a level of confidence of approximately 95%

End of Calibration Certificate



บริษัท เอส.พี.เอส. คอนซัลติ้ง เซอร์วิส จำกัด
S.P.S. CONSULTING SERVICE CO., LTD.
7 ซอยพหลโยธิน ๒๔ ซอยพหลโยธิน แขวงจตุจักร เขตจตุจักร กรุงเทพฯ 10900
7 Soi Phaholyothin 24, Phaholyothin Rd., Jompet, Chatuchak, Bangkok 10900
Tel : (082) 936-0370-72, Fax : (082) 933-4221, E-mail : sales@sps-th.com, www.sps-th.com

Calibration Report Total Hydrocarbon Analyzer			
Date : 02 April 2025		Brand : HORIBA	Model : APHA-360CE
No. 801		Serial No. 4211954001	
Calibrator (Dilution System)			
Brand : Teledyne		Model : 700	
Last Cal. Date : 29 October 2024		Serial No. : 421	
Reference Standard Gas			
Standard Gas : Methane (CH ₄)		Cylinder No. : D612165	
Certified Date : 25 February 2023	Expired Date : 25 February 2031	Cylinder Conc. : 453 ppm	
Calibrating Condition			
Pressure : 1011 mmbar	Temp. : 24.6 °C	% RH : 50	
Start Time : 1:00 PM			
Pre-Calibration Checks			
Change Particulate Filter : Yes		Station Temp : 25.0 °C	
Leak Test : Yes			
Calibration Setting			
Span Set Point	Initial Reading (Before Adj)		Final Reading (After Adj)
	Expected Concentration (PPM)	Analyzer Response (PPM)	Analyzer Response (PPM)
Zero	0	-0.10	0
Span	10	10.03	10
Calibration Setting (Final)			
Span Instrument Gain : 0.998		Finish Time : 2:00 PM	
APHA-360 Total Hydrocarbon Analyzer			
Test Values	Observed Value	Units	Nominal Range
Signal (CH ₄)	911.2	mV	800-1,350
Signal (THC)	915.8	mV	800-1,350
Detector	78.1	kPa	(Pressure Air/1013k100)-20 ± 4 kPa
Purifier	19.0	kPa	8 - 25
NMC	258.5	°C	260 ± 10
Bypass	0.9	L / min	0.9 ± 0.3
Over Flow	0.8	L / Min	0.8

Calibrated by :

Approved by :



บริษัท เอส.พี.เอส. คอนซัลติ้ง เซอร์วิส จำกัด
S.P.S. CONSULTING SERVICE CO., LTD.
7 ซอยพหลโยธิน ๒๔ ซอยพหลโยธิน แขวงจตุจักร เขตจตุจักร กรุงเทพฯ 10900
7 Soi Phaholyothin 24, Phaholyothin Rd., Jompet, Chatuchak, Bangkok 10900
Tel : (082) 936-0370-72, Fax : (082) 933-4221, E-mail : sales@sps-th.com, www.sps-th.com

Calibration Report Total Hydrocarbon Analyzer			
Date : 03 April 2025		Brand : HORIBA	Model : APHA-370
No. R01		Serial No. WDD0R38N	
Calibrator (Dilution System)			
Brand : Teledyne		Model : 700	
Last Cal. Date : 29 October 2024		Serial No. : 421	
Reference Standard Gas			
Standard Gas : Methane (CH ₄)		Cylinder No. : D612165	
Certified Date : 25 February 2023	Expired Date : 25 February 2031	Cylinder Conc. : 453 ppm	
Calibrating Condition			
Pressure : 1011 mmbar	Temp. : 24.6 °C	% RH : 50	
Start Time : 2:00 PM			
Pre-Calibration Checks			
Change Particulate Filter : Yes		Station Temp : 25.0 °C	
Leak Test : Yes			
Calibration Setting			
Span Set Point	Initial Reading (Before Adj)		Final Reading (After Adj)
	Expected Concentration (PPM)	Analyzer Response (PPM)	Analyzer Response (PPM)
Zero	0	0.10	0
Span	10	10.04	10
Calibration Setting (Final)			
Span Instrument Gain : 0.997		Finish Time : 3:00 PM	
APHA-360 Total Hydrocarbon Analyzer			
Test Values	Observed Value	Units	Nominal Range
Signal (CH ₄)	910.7	mV	800-1,350
Signal (THC)	916.1	mV	800-1,350
Detector	77.8	kPa	(Pressure Air/1013k100)-20 ± 4 kPa
Purifier	19.1	kPa	8 - 25
NMC	258.9	°C	260 ± 10
Bypass	0.9	L / min	0.9 ± 0.3
Over Flow	0.8	L / Min	0.8

Calibrated by :

Approved by :

ภาคผนวก จ-2

เอกสารสอบเทียบความถูกต้องของเครื่องมือตรวจวัดระดับเสียง



THAILAND INSTITUTE OF SCIENTIFIC AND TECHNOLOGICAL RESEARCH (TISTR)

Request No. 21-68/0220

MTC No. EEL. BP. 44/0268

CALIBRATION CERTIFICATE

Submitted by : S.P.S. Consulting Service Co., Ltd.

Address : 7 Soi Phaholyothin 24, Phaholyothin Road, Jompol, Chatuchak, Bangkok 10900.

Calibrated at : Electrical and Electronic Standards Laboratory, Industrial Metrology and Testing Service Centre.
Soi 1C, Bangpoo Industrial Estate, Sukhumvit Rd., Muang, Samutprakan 10280.

Instrument Calibrated :

Description : Sound Calibrator

Manufacturer : ACO

Model : 2127

Serial No. : 130006

Standards used : 1. Digital Function Synthesizer NF Electronic DF-193A S/N 122037.

2. Measuring Amplifier Bruel&Kjaer 2636 S/N 1537484.

3. Programmable Attenuator Tamagawa TPA-303A S/N OF 2214.

4. Digital Multimeter Agilent 34401A S/N MY44005560.

5. Pressure Transmitter Vaisala PTB202AD S/N T0650001.

6. Audio Analyzer Panasonic VP-7722A S/N 041477D122.

7. Condenser Microphone B&K 4180 S/N 2889871.

Ambient Environment

Temperature : (23 ± 3) °C

Relative Humidity : (50 ± 15) %

Ambient Pressure : (101.325 ± 1.500) kPa

Calibration Procedure: CP-102-04 based on IEC 60942-2003; The sound pressure level generated by sound calibrator under test shall be measured by standard microphone using an insert voltage technique.

This instrument has been calibrated against standards maintained at Electrical and Electronic Standards Laboratory (EEL), which are traceable to the International System of Units through the National Institute of Metrology (Thailand).

The information on actual reading is attached herewith and the uncertainty limits quoted refer to the measured values only.

Date of Receipt : 19 Feb. 2025

Date of Calibration : 21 Feb. 2025

1 / 2

The results relate only to the items tested/calibrated or value assigned.

Advertising the Report/Certificate and publicity of the results except in full are prohibited unless written permission is obtained from the governor of TISTR.

FM.BLMTC.002 Rev.5

Head Office

35 Mu 3 Tambon Khlong Ha, Amphoe Khlong Luang,
Changwat Pathumthani 12120, Thailand
Tel. (66) 0 2577 9036
Fax. (66) 0 2577 9009

Office/Laboratory

668 Mu 2 Tambon Bangpoo Mai, Amphoe Muang Samutprakan,
Changwat Samutprakan 10280, Thailand
Tel. (66) 0 2323 1672-80 ext. 115, 116
(66) 08 3219 9440
E-mail : mtg@tistr.or.th Website : www.tistr.or.th

Office

196 Phahonyothin Road, Ladyao, Chatuchak,
Bangkok 10900, Thailand
Tel. (66) 0 2579 1121-30 ext. 5219, 5225, 5217
(66) 08 1889 6827



THAILAND INSTITUTE OF SCIENTIFIC AND TECHNOLOGICAL RESEARCH (TISTR)

Request No. 21-68/0220

MTC No. EEL. BP. 44/0268

The reported expanded uncertainty is based upon a standard uncertainty multiplied by a coverage factor $k = 2$, providing a level of confidence of approximately 95%.

Nominal Output of Unit Under Test = 94 dB re 20µPa at 1000 Hz

Acoustic Output in dB re 20µPa, Corrected to Reference Conditions: 101.325 kPa, 23.0 °C and 50 %RH.

1. Sound Pressure Level

Standard Microphone Type	Measured Sound Pressure Level (dB)	Deviated value (dB)	Uncertainty (dB)	Tolerance limit IEC60942:2003 Class 1
1/2 inch Bruel&Kjaer 4180	93.81	-0.19	± 0.10	±0.40 dB

2. Frequency

Standard Microphone Type	Measured Frequency (Hz)	Deviated value (Hz)	Uncertainty (Hz)	Tolerance limit IEC60942:2003 Class 1
1/2 inch Bruel&Kjaer 4180	999.9	-0.1	± 1.5	±1.0%

3. Total Distortion

Standard Microphone Type	Measured Total Distortion (%)	Uncertainty (%)	Tolerance limit IEC60942:2003 Class 1
1/2 inch Bruel&Kjaer 4180	0.95	± 0.50	±3.0%

Note : 1. No adjustment.

2. The calibrator pressure correction was not included.

3. The microphone volume correction was not included.

Calibrated by

Approved

Date of Calibration : 21 Feb. 2025

Date of Issue : 24 Feb. 2025

Electrical and Electronic Standards Laboratory
Industrial Metrology and Testing Service Centre

Ref : 2011268021900739001

End of Certificate

2 / 2

The results relate only to the items tested/calibrated or value assigned.

Advertising the Report/Certificate and publicity of the results except in full are prohibited unless written permission is obtained from the governor of TISTR.

FM.BLMTC.002 Rev.5

Head Office

35 Mu 3 Tambon Khlong Ha, Amphoe Khlong Luang,
Changwat Pathumthani 12120, Thailand
Tel. (66) 0 2577 9036
Fax. (66) 0 2577 9009

Office/Laboratory

668 Mu 2 Tambon Bangpoo Mai, Amphoe Muang Samutprakan,
Changwat Samutprakan 10280, Thailand
Tel. (66) 0 2323 1672-80 ext. 115, 116
(66) 08 3219 9440
E-mail : mtg@tistr.or.th Website : www.tistr.or.th

Office

196 Phahonyothin Road, Ladyao, Chatuchak,
Bangkok 10900, Thailand
Tel. (66) 0 2579 1121-30 ext. 5219, 5225, 5217
(66) 08 1889 6827

Noise B_176/25

Sound Level Meter Calibration Report

Acoustic Calibrator Data

Brand	ACO	Number	AC 03/56
Model	2127	Serial No.	130006
Calibration Range	94 dB, 1000 Hz	Last Calibration	21 February 2025
		Due Date	21 February 2026

Calibration Data

Sound Level Meter Data				Calibration Data		
SLM No.	Brand	Model	Serial No.	Date	Actual Reading [dB]	
					Before Adjustment	After Adjustment
ACO-B01	ACO	6236	00132025	30 April 2025	93.9	93.9
ACO-B02	ACO	6236	00222306	30 April 2025	93.8	93.9
ACO-B03	ACO	6236	00222297	30 April 2025	93.9	93.9
ACO-B07	ACO	6236	00142004	30 April 2025	93.7	93.9
ACO-B13	ACO	6236	00152084	30 April 2025	93.8	93.9
ACO-B15	ACO	6236	00222300	30 April 2025	93.9	93.9
ACO-B17	ACO	6236	00172042	30 April 2025	93.9	93.9
ACO-B32	ACO	6236	00182014	30 April 2025	93.9	93.9
ACO-B36	ACO	6236	00192027	30 April 2025	93.7	93.9
ACO-B43	ACO	6236	00192034	30 April 2025	93.9	93.9
ACO-R44	ACO	6236	00192056	30 April 2025	93.9	93.9
ACO-R56	ACO	6236	00222310	30 April 2025	93.8	93.9
Acoustic Certified Value : Thailand Institute of Scientific and Technological Research (TISTR)					93.81 ± 0.10 dB	

Calibrated by :

Approved by :

Noise B_174/25

Sound Level Meter Calibration Report

Acoustic Calibrator Data

Brand	ACO	Number	AC 03/56
Model	2127	Serial No.	130006
Calibration Range	94 dB, 1000 Hz	Last Calibration	21 February 2025
		Due Date	21 February 2026

Calibration Data

Sound Level Meter Data				Calibration Data		
SLM No.	Brand	Model	Serial No.	Date	Actual Reading [dB]	
					Before Adjustment	After Adjustment
ACO-B13	ACO	6236	00152084	30 April 2025	93.8	93.9
ACO-R30	ACO	6236	00192042	30 April 2025	93.9	93.9
ACO-R48	ACO	6236	00192060	30 April 2025	93.7	93.9
Acoustic Certified Value : Thailand Institute of Scientific and Technological Research (TISTR)					93.81 ± 0.10 dB	

Calibrated by :

Approved by :

Noise B_175/25

Sound Level Meter Calibration Report

Acoustic Calibrator Data						
Brand	ACO			Number	AC 03/56	
Model	2127			Serial No.	130006	
Calibration Range	94 dB, 1000 Hz			Last Calibration	21 February 2025	
				Due Date	21 February 2026	
Calibration Data						
Sound Level Meter Data				Calibration Data		
SLM No.	Brand	Model	Serial No.	Date	Actual Reading [dB]	
					Before Adjustment	After Adjustment
ACO-R48	ACO	6236	00192060	30 April 2025	93.7	93.9
Acoustic Certified Value : Thailand Institute of Scientific and Technological Research (TISTR)					93.81 ± 0.10 dB	

Calibrated by :



Approved by :



ภาคผนวก ฉ-3

เอกสารสอบเทียบความถูกต้องของเครื่องมือวิเคราะห์คุณภาพน้ำ

Certificate of Calibration

Certificate No. : 68-400046-2

Page : 1 of 2

Submitted by : S. P. S Consulting Service Co., Ltd.

7 Soi Phaholyothin 24, Phaholyothin Rd., Jompol, Chatuchak, Bangkok 10900

Equipment : Liquid in Glass Thermometer

Manufacturer : SK

Model : N/A

Range : 0 °C to 100 °C

Resolution : 1 °C

Serial No. : N/A

Immersion : Total

ID No. : TM21/59

Environment : Ambient Temperature : (23 ± 2) °C

Relative Humidity : (50 ± 15) %

Line Voltage : (220 ± 22) VAC

Date of Received : 21 January 2025

Date of Calibration : 24 January 2025

Date of Issue : 24 January 2025

Calibrated by : Chortip Samchusri

Calibration Method : This instrument was calibrated by In-house method comparison technique CAL-M4001 based on ASTM E77-07 by compared with PRT in the liquid bath at the constant controlled temperature.

The temperature scale used was based on ITS-90

Reference Standard Instruments : This certification is traceable to the International System of Units

1. Platinum Resistance Thermometer (PRT)

ID No.	Cert. No.	Due Date
400001	TT-0023-24	16 Feb 2026

Traceability
National Institute of Metrology-Thailand (NIMT)

2. Standard Digital Thermometer

ID No.	Cert. No.	Due Date
400003	23E1866	01 Jun 2025
400004	23E1866	01 Jun 2025

Traceability
National Institute of Metrology Thailand (NIMT)
National Institute of Metrology Thailand (NIMT)

The Uncertainties are for a confidence probability of approximately 95%

This certificate may not be reproduced other than in full except with the prior written approval of the Calibratech Co.,Ltd.



Certificate of Calibration

Certificate No. : 68-400046-2

Page : 2 of 2

Result of Calibration : Without Adjustment

UUC Condition As-Received : Good

Function : Temperature measurement

Ice point check : UUC* reading 0 °C Standard reading 0.4429 °C

Standard Reading (°C)	UUC Reading (°C)	Correction (°C)	Uncertainty (± °C)
20.4801	20	0.5	0.31

Remark

UUC : Unit Under Calibration

This result of calibration was found accurate as shown on date and place of calibration only.

This reported uncertainty of measurement was based on a standard uncertainty multiplied by a coverage factor $k = 2$, providing a level of confidence of approximately 95%



- 000 -





Certificate of Calibration

Cert.No.: 25CH217
Page.: 1 of 3

Equipment : Turbidity Meter
Manufacturer : Eutech
Model : CyberScan WLTB1000
Serial No. : 201802206
ID. No. : TB 02/50
Condition As-Received: Used Item
Received Date : 17 February 2025
Calibration Date : 18 February 2025
Reference : 2502-0500WN-1
Submitted by : S.P.S. Consulting Service Co.,Ltd.
7 Phaholyothin 24, Phaholyothin Road.,
Jompol, Chatuchak, Bangkok 10900
Ambient Temperature : (25 ± 2.5) °C
Relative Humidity : (50 ± 20) %
Calibration Procedure : In - house method : CP-CH11
Direct measurement by
using Formazin standard solution
Calibrated by : 
Approved by : 
() Chakrit Waewwanjua
() Ponpan Paipim
(✓) Saithip Meangmai
Issue Date : 21 February 2025

The Uncertainties are for a confidence probability of approximately 95%

This certificate may not be reproduced other than in full, except with the prior written
Approval of the head of Calibration and Testing Equipment Services.



Cert.No. : 25CH217
Page. : 2 of 3

Condition of this calibration result

1. Reference Standard Instruments :

Instruments	Serial No.	ID No.	Certificate No.	Due date
1) Thermo-Hygrograph	1103328	130EC010	24H1372	12 July 2025
2) Electronic Balance	14233821	110RC001	24MM131	04 July 2025

- This Certification is traceable to SI Through Technology Promotion Association (Thailand - Japan)

2. Standard Material : The Formazin suspension has been prepared gravimetric from

Material	Manufacturer	Lot No.	Assay
1) Hexamethylenetetramine	HIMEDIA	0000493947	99.65%
2) Hydrazinium Sulfate	HIMEDIA	0000522014	99.40%

3. This certificate is valid only to the item calibrated on date and place of calibration.

Calibration result

Performing three - Formazin suspension standard curve by using 0,10,1000 NTU
Turbidity Meter Serial Number : 201802206

Standard Formazine suspension (NTU)	UUC* Reading (NTU)	Error (NTU)	Uncertainty of Measurement (± NTU)	Coverage Factor k	Tolerance Limit (± NTU)	Judgement
20	19.4	-0.6	0.38	2.00	2.0	Pass
40	39.9	-0.1	0.40	2.00	2.0	Pass
100	98.9	-1.1	0.70	2.00	2.0	Pass
400	391	-9	1.5	2.05	20.0	Pass

Remark - UUC* = Unit Under Calibration
- NTU = Nephelometric Turbidity Units



Cert.No. : 25CH217
Page. : 3 of 3

Decision Rule : The decision rule is prescribed by customer (Error \pm Uncertainty < Specification)

Statement of conformity are reported as :

- Pass - the measured value included the measurement uncertainty is below the acceptance limit.
- Fail - the measured value included the measurement uncertainty is above the acceptance limit.

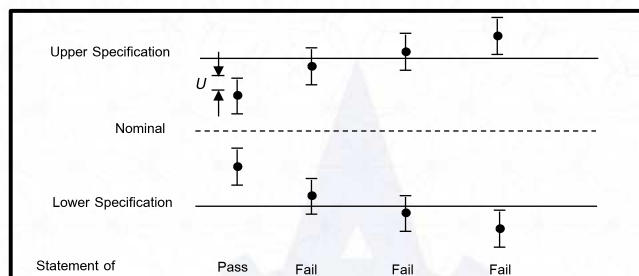

$U=95\%$ expanded measurement uncertainty

Tolerance Limit (Specification Limit) provided by customer

Tolerance Limit (TL) (Specification Limit) : specified upper or lower bound of permissible values of property.

Acceptance Limit (AL) : specified upper or lower bound of permissible measured quantity values.

The reported uncertainty of measurement was based on a standard uncertainty multiplied by a coverage factor k , providing a level of confidence of approximately 95 %.

-o0o-



QUALITY CALIBRATION CO., LTD.
235 Petchkasem 63/2 Road, Laksong, Bangkok, Bangkok 10160
Tel (662) 421-5402, (662) 444-0152-3, Fax (662) 809-4584



CERTIFICATE No : 24E6416
REFERENCE No : 73694-1

PAGE : 1 OF 3

Certificate of Calibration

EQUIPMENT : pH METER
MANUFACTURER : HANNA
MODEL : HI 3512
SERIAL No : TH118035
ID No : pH 04/56
CONDITION AS RECEIVED : USED ITEM
SUBMITTED BY : S.P.S. CONSULTING SERVICE CO., LTD.
7 SOI PHAHOLYOTHIN 24, PHAHOLYOTHIN RD.,
JOMPOL, CHATUCHAK, BANGKOK 10900

CALIBRATED BY : ATSAWIN Y.
CALIBRATION DATE : 27-Jun-24

APPROVED BY : [Signature]

ISSUED DATE : 27-Jun-24

RECEIVED DATE : 24-Jun-24

THIS CERTIFICATE MAY NOT BE REPRODUCED OTHER THAN IN FULL EXCEPT WITH THE PRIOR WRITTEN APPROVAL OF
QUALITY CALIBRATION CO., LTD.

**QUALITY CALIBRATION CO., LTD.**

235 Petchkasem 63/2 Road, Laksong, Bangkac, Bangkok 10160

Tel (662) 421-5402, (662) 444-0152-3, Fax (662) 809-4584

CERTIFICATE No : 24E6416

PAGE : 2 OF 3

Calibration Report

EQUIPMENT : pH METER
MANUFACTURER : HANNA
ID No : pH 04/56
RECEIVED DATE : 24-Jun-24
AMBIENT TEMPERATURE : 23 °C ± 3 °C

MODEL : HI 3512
SERIAL NUMBER : TH118035
CALIBRATION DATE : 27-Jun-24
RELATIVE HUMIDITY : 50 % RH ± 10% RH

CONDITION OF THIS RESULTS OF CALIBRATION

1. THIS INSTRUMENT WAS CALIBRATED BY DIRECT MEASUREMENT METHOD BASED ON WI-TQ-062 AND WI-TQ-063. THE DISPLAY UNIT WAS TESTED BY GENERATING STANDARD VOLTAGE TO THE UNIT AND READING THE VALUE COMPARED WITH THE CALCULATED VALUE. THE DISPLAY AND ELECTROD WAS CALIBRATED BY USING STANDARD pH BUFFER
2. REFERENCE STANDARD INSTRUMENTS :-

INSTRUMENT	MODEL	SERIAL No/ LOT No	CERTIFICATE No	DUE DATE
1) pH STANDARD SOLUTION	00651-06	CC784945	4880-14413915	24-Aug-25
2) pH STANDARD SOLUTION	00651-08	CC785578	4881-14430633	31-Aug-25
3) pH STANDARD SOLUTION	00651-10	CC787086	4882-14483317	21-Sep-25
4) PROCESS CALIBRATOR	CA150	91S6079	24E1251	09-Apr-25
5) BATH	260014	1247 48074	23T9014	13-Sep-24
6) THERMOMETER WITH PROBE	421504	55000379	23T9623	13-Sep-24

3. THE CERTIFICATE IS VALID FOR THE ITEM CALIBRATED AS SHOWN ON THE DATE AND PLACE OF CALIBRATION ONLY.
4. THIS RESULT EXCLUDE LONG TERM STABILITY OF THE UNIT UNDER CALIBRATION.

5. THIS CERTIFICATE IS TRACEABLE TO SI UNIT MAINTAINED AT :-
 - NATIONAL INSTITUTE OF STANDARD AND TECHNOLOGY, USA.
 - NATIONAL INSTITUTE OF METROLOGY (THAILAND)

RESULT OF CALIBRATION : ADJUSTMENT**1. DISPLAY UNIT ONLY**SLOPE FACTOR $k = 2.303 \text{ RT/F} = 59 \text{ mV/pH}$

mV APPLIED	UUC READING (mV)	CORRECTION (mV)	UUC READING (pH)	UNCERTAINTY OF MEASUREMENT (± mV)	COVERAGE FACTOR k
414.11	414.8	-0.69	-0.115	0.15	2.00
354.95	355.5	-0.55	0.884	0.15	2.00
295.80	296.4	-0.60	1.885	0.15	2.00
236.64	237.1	-0.46	2.886	0.15	2.00
177.48	178.0	-0.52	3.887	0.15	2.00
118.32	118.8	-0.48	4.887	0.15	2.00
59.16	59.6	-0.44	5.887	0.15	2.00
0.00	0.4	-0.40	6.888	0.15	2.00
-59.16	-58.7	-0.46	8.101	0.15	2.00
-118.32	-117.9	-0.42	9.345	0.15	2.00
-177.48	-177.4	-0.08	10.589	0.15	2.00
-236.64	-236.4	-0.24	11.834	0.15	2.00
-295.80	-294.5	-1.30	13.077	0.15	2.00
-354.95	-354.7	-0.25	14.322	0.15	2.00
-414.11	-413.9	-0.21	15.565	0.15	2.00

END OF CALIBRATION REPORT PAGE 2 OF 3

**QUALITY CALIBRATION CO., LTD.**

235 Petchkasem 63/2 Road, Laksong, Bangkac, Bangkok 10160

Tel (662) 421-5402, (662) 444-0152-3, Fax (662) 809-4584

CERTIFICATE No : 24E6416

PAGE : 3 OF 3

Calibration Report**RESULT OF CALIBRATION (CONTINUE) :****2. DISPLAY UNIT WITH pH ELECTRODE S/N: 09081C6M**

STANDARD pH BUFFER SOLUTION (pH)	UUC READING (pH)	CORRECTION (pH)	VALUE BEFORE ADJUSTMENT	UNCERTAINTY OF MEASUREMENT (± pH)	COVERAGE FACTOR k
4.015	4.011	0.004	3.905	0.012	2.00
7.003	7.003	0.000	6.972	0.012	2.00
10.009	10.014	-0.005	9.570	0.014	2.00

3. DISPLAY UNIT WITH TEMPERATURE

STANDARD READING (°C)	UUC READING (°C)	CORRECTION (°C)	VALUE BEFORE ADJUSTMENT	UNCERTAINTY OF MEASUREMENT (± °C)	COVERAGE FACTOR k
25.004	25.0	0.004	---	0.0085	2.00

4. PERCENT SLOPE 100%

UUC : UNIT UNDER CALIBRATION

THE REPORTED UNCERTAINTY OF MEASUREMENT WAS BASED ON A STANDARD UNCERTAINTY MULTIPLIED BY A COVERAGE FACTOR k, PROVIDING A LEVEL OF CONFIDENCE APPROXIMATELY 95%.

END OF CALIBRATION REPORT



CALIBRATION LABORATORY Co.,LTD.

2/10-11,14,55 Soi Prasert Manukit 29 Yaek 4, Prasert Manukit Rd., Ladphrao, Bangkok 10230
Tel. 02-578-0353-4 Fax: 02-578-2672 www.cal-laboratory.com E-mail:sale@cal-laboratory.com



CERTIFICATE OF CALIBRATION

FOR

NOMENCLATURE : CONDUCTIVITY METER
MANUFACTURER : METTLER TOLEDO
MODEL / TYPE : SEVEN COMPACT S230
SERIAL NO. : C141708983/5821320179[CD 05/65]
CLID. NO. : 272300452
JOB CONTROL NO. : 250204013412
CALIBRATION SERVICE : ☒ IN-LABORATORY ☐ ON-SITE

CUSTOMER : S.P.S. CONSULTING SERVICE CO., LTD.
7 SOI PHAHOLYOTHIN 24 ROAD, JOMPOL,
CHATUCHAK, BANGKOK 10900

DATE OF RECEIVED : 04 February 2025

DATE OF ISSUED : 06 February 2025

The report of calibration shall not be reproduced except in full without approval of the calibration Laboratory Co., Ltd.

Calibrated By :



Approved By :



Authorized Signatory
06 February 2025



This Calibration Certificate documents the traceability to national standards, which realize the units of measurement according to the International System of Units (SI)

Certificate No. Q25013412

F3-011-05/12-23

page 1 of 4



@clccalibration



CALIBRATION LABORATORY Co.,LTD.

2/10-11,14,55 Soi Prasert Manukit 29 Yaek 4, Prasert Manukit Rd., Ladphrao, Bangkok 10230
Tel. 02-578-0353-4 Fax: 02-578-2672 www.cal-laboratory.com E-mail:sale@cal-laboratory.com



REPORT OF CALIBRATION

FOR

NOMENCLATURE : CONDUCTIVITY METER
MANUFACTURER : METTLER TOLEDO
MODEL / TYPE : SEVEN COMPACT S230
SERIAL NO. : C141708983/5821320179[CD 05/65]
DATE OF CALIBRATION : 05 February 2025

ENVIRONMENT CONDITIONS :

Temperature : $(25 \pm 2.5) ^\circ\text{C}$

Relative Humidity : $(50 \pm 15) \% \text{ RH}$

PROCEDURE USED :

This instrument [Conductivity Meter] was calibrated under procedure No. WI-305-130.

The calibration was performed by direct measurement with Certified Reference Material (CRM) and Reference Material (RM) .

This instrument [Temperature] was calibrated by comparison with Calibration Bath, Precision Thermometer and IPRT which maintained by the Calibration Laboratory Co., Ltd.

REFERENCE STANDARD USED :

1. Conductivity Solution , Hanna Product Code HI 7033L Lot Number 7830.
2. Potassium Chloride Solution (nominal 1.41 mS/cm)
3. Potassium Chloride Solution (nominal 12.8 mS/cm)
4. Calibration Bath, Kambic Model OB-22/2 ULT S/N. 17115653.
5. Precision Thermometer, ASL Model F201 S/N. 016168/09.
6. IPRT, ASL Model T100-250-1D S/N. PO106346-1-13.

Certificate No. Q25013412

F3-011-05/12-23

page 2 of 4



@clccalibration



CALIBRATION LABORATORY Co., LTD.

2/10-11,14,55 Soi Prasert Manukit 29 Yaek 4, Prasert Manukit Rd., Ladphrao, Bangkok 10230
Tel. 02-578-0353-4 Fax: 02-578-2672 www.cal-laboratory.com E-mail:sale@cal-laboratory.com



TRACEABILITY :

1. The measurements are traceable to International System of Units (SI), through Hanna instruments.
Certificate No. 20F21, Due Date June 2025.
2. The measurements are traceable to International System of Units (SI), through Sigma-Aldrich Canada Co.
Certificate No. HC30595403, Due Date 31 January 2026.
3. The measurements are traceable to International System of Units (SI), through Sigma-Aldrich Canada Co.
Certificate No. HC20111554, Due Date 30 September 2025.
4. The measurements are traceable to International System of Units (SI), through Calibration Laboratory Co., Ltd.
Certificate No. Q24120999, Due Date 26 November 2025.
5. The measurements are traceable to International System of Units (SI), through Thailand Institute of Scientific and Technological Research (TISTR). Certificate No. PSL-T 0424/67, Due Date 21 February 2025.
6. The measurements are traceable to International System of Units (SI), through National Institute of Metrology (Thailand).
Certificate No. TT-0035-24, Due Date 01 March 2025.

UNCERTAINTY :

The reported expanded uncertainty of measurement is stated as the standard uncertainty of measurement multiplied by the coverage factor complies with the table which for a normal distribution corresponds to a coverage probability of approximately 95 %.

It has been evaluated according to the "Evaluation of the Uncertainty of Measurement in Calibration (EA-4/02 M:2022)"

Certificate No. Q25013412

F3-011-05/12-23

page 3 of 4



@clccalibration



CALIBRATION LABORATORY Co., LTD.

2/10-11,14,55 Soi Prasert Manukit 29 Yaek 4, Prasert Manukit Rd., Ladphrao, Bangkok 10230
Tel. 02-578-0353-4 Fax: 02-578-2672 www.cal-laboratory.com E-mail:sale@cal-laboratory.com



CONDITION OF CALIBRATION ITEM : RECEIVED IN GOOD OPERATIONAL CONDITION

MEASUREMENT RESULTS : (X) without adjustment () adjustment

The table in the following gives the calibration results and associated measurement uncertainties of Conductivity Meter.

CALIBRATION DATA

1. Conductivity Solution Test @ 25°C

Standard Conductivity Solution	DUC Reading	Uncertainty of Measurement	k Factor
*84.00 µS/cm	84.02 µS/cm [Cell Constant 0.548589]	± 1.00 µS/cm	2.00
1414.0 µS/cm	1414 µS/cm [Cell Constant 0.548589]	± 21.0 µS/cm	2.00
12.83 mS/cm	12.84 mS/cm [Cell Constant 0.548589]	± 0.19 mS/cm	2.00

Note. The Scope of Accredited TISI Certificate No. 23-LB0092 Issue 02 Page 91 of 138

* means Calibrations marked "Not TISI Accredited" in this Certificate have been included for completeness.

*2. TEMPERATURE RESULT

Immersion depth (mm)	Actual Temperature (°C)	DUC Reading (°C)	Correction (°C)	Uncertainty ± (°C)
100	25.01	24.9	+0.11	0.07

Technical Note. Type of sensor : Conductivity Probe

Probe Ø 12 mm

The reported uncertainty is based on a standard uncertainty multiplied by coverage factor of $k = 2.00$.

Note. * means Calibrations marked "Not TISI Accredited" in this Certificate have been included for completeness.

This report is valid for the above stated instrument/s only.

End of Certificate

Certificate No. Q25013412

F3-011-05/12-23

page 4 of 4



@clccalibration



CERTIFICATE No : 25M2254
REFERENCE No : 76365-1

PAGE : 1 OF 2

Certificate of Calibration

EQUIPMENT : DIGITAL BALANCE
MANUFACTURER : METTLER TOLEDO
MODEL : XS105DU
SERIAL No : 1126422905
ID No : BA05/50
CONDITION AS RECEIVED : USED ITEM
SUBMITTED BY : S.P.S. CONSULTING SERVICE CO., LTD.
7 SOI PHAHOLYOTHIN 24, PHAHOLYOTHIN RD.,
JOMPOL, CHATUCHAK, BANGKOK 10900

CALIBRATED BY : ATSAWIN Y.

CALIBRATION DATE : 07-Mar-25

APPROVED BY :

ISSUED DATE : 13-Mar-25

RECEIVED DATE : 07-Mar-25

THIS CERTIFICATE MAY NOT BE REPRODUCED OTHER THAN IN FULL EXCEPT WITH THE PRIOR WRITTEN APPROVAL OF
QUALITY CALIBRATION CO., LTD.



F-G010 REV 03



CERTIFICATE No : 25M2254

PAGE : 2 OF 2

Calibration Report

EQUIPMENT : DIGITAL BALANCE
MANUFACTURER : METTLER TOLEDO
ID No : BA05/50
AIR PRESSURE : 1009mbar \pm 1mbar
AMBIENT TEMPERATURE : 24°C \pm 1°C
MODEL : XS105DU
S/N : 1126422905
RECEIVED DATE : 07-Mar-25
CALIBRATION DATE : 07-Mar-25
RELATIVE HUMIDITY : 54%RH \pm 10% RH

CONDITION OF THIS RESULTS OF CALIBRATION

- THIS INSTRUMENT WAS CALIBRATED BY ACCORDING TO UKAS LAB 14 EDITION 6:2019 BY USING KNOWN WEIGHT STANDARD WEIGHT. THE BALANCE WAS NOT ADJUSTED BEFORE CALIBRATION. THE BALANCE HAS NO ZERO TRACKING FUNCTION. REPEATABILITY WAS MEASURED BY USING 10 REPEATED MEASUREMENTS. LINEARITY WAS MEASURED COVERING 10 POINTS, EVENLY SPREAD OVER THE RANGE. THE INSTRUMENT WAS SET ZERO BEFORE PERFORMING THE LINEARITY TEST. OFF-CENTER LOADING WAS MEASURED BY USING STANDARD WEIGHTS PLACED ON THE PAN AND MOVED TO VARIOUS POSITIONS ON THE PAN.
- REFERENCE STANDARD INSTRUMENTS :-

INSTRUMENT	MODEL	SERIAL No	CERTIFICATE No	DUE DATE
1) STANDARD WEIGHT SET	E2	OK-I-151	C02250116	28-Jan-27
2) STANDARD WEIGHT	E2	15843	C02250117	29-Jan-27
- THE CERTIFICATE IS VALID FOR THE ITEM CALIBRATED AS SHOWN ON THE DATE AND PLACE OF CALIBRATION ONLY.
- THIS RESULT EXCLUDE LONG TERM STABILITY OF THE UNIT UNDER CALIBRATION.
- THIS CERTIFICATE IS TRACEABLE TO THE INTERNATIONAL SYSTEM OF UNIT MAINTAINED AT:-
- NATIONAL INSTITUTE OF METROLOGY (THAILAND)

RESULT OF CALIBRATION :- WITHOUT ADJUSTMENT

- ZERO SETTING FUNCTION : NORMAL
- TARE FUNCTION : NORMAL
- REPEATABILITY OF READING AT 120 g WAS 0.000055 g
- DEPARTURE FROM NOMINAL VALUE/ LINEARITY

NOMINAL VALUE (g)	BALANCE READING (g)	CORRECTION (g)	UNCERTAINTY (\pm g)
0.00	0.00000	0.00000	0.000065
0.02	0.01999	0.00001	0.000065
0.10	0.10001	-0.00001	0.000066
0.20	0.20001	-0.00001	0.000066
0.50	0.50002	-0.00002	0.000065
1.00	1.00003	-0.00003	0.000066
2.00	2.00001	-0.00001	0.000067
5.00	5.00002	-0.00002	0.000068
10.00	10.00000	0.00000	0.000070
20.00	20.00004	-0.00004	0.000078
50.00	50.00000	0.00000	0.00013
100.00	100.00001	-0.00001	0.00019
120.00	120.00002	-0.00002	0.00022

5. OFF CENTER LOADING ERROR

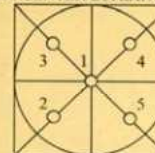

POINT	READING (g)
1	50.0000
2	50.0000
3	50.0000
4	50.0000
5	50.0000
OFF-CENTER LOADING	0.0000

NOTE: THIS CALIBRATION WAS CARRIED OUT AT THE CUSTOMER'S PLACE AT LABORATORY AREA
THE REPORTED UNCERTAINTY OF MEASUREMENT WAS BASED ON A STANDARD UNCERTAINTY MULTIPLIED BY A
COVERAGE FACTOR $k=2$, PROVIDING A LEVEL OF CONFIDENCE APPROXIMATELY 95%.

END OF CALIBRATION REPORT





บริษัท ไทยยูนิค จำกัด

THAI UNIQUE CO., LTD.

80-82 ถนนประชาธิปไตย แขวงบางขุนพรหม เขตพระนคร กรุงเทพฯ 10200

80-82 Prachathipatai Rd., Bangkhunphrom, Pranakorn, Bangkok 10200

Tel. 0-2629-0191-6, 0-2280-1787, Fax. 0-2280-1788, E-mail : thawatt@thaiunique.com, Website : www.thaiunique.com

GAS CHROMATOGRAPH TEST CERTIFICATION

Certificate No. : SV0824/22063

Instrument Type : Gas Chromatography

Model :CP- 3800

Serial Number : 00734

Organization : S.P.S. Consulting Service Co., Ltd.

Address : 7 Phahonyothin Soi 24 Phahonyothin Rd. Ladyao Chatuchak Bangkok 10900

Date : 05/08/2024

ELECTRONIC TEST

CPU	<input checked="" type="checkbox"/> PASS	<input type="checkbox"/> FAIL
LCD TEST	<input checked="" type="checkbox"/> PASS	<input type="checkbox"/> FAIL
VENT TEST	<input checked="" type="checkbox"/> PASS	<input type="checkbox"/> FAIL
KEY ECHO TEST	<input checked="" type="checkbox"/> PASS	<input type="checkbox"/> FAIL
DESTRUCTION RAM TEST	<input checked="" type="checkbox"/> PASS	<input type="checkbox"/> FAIL

RUN CHROMATOGRAM TEST

DETECTOR : Pulsed Flame Photometric Detector (PFPD Channel Rear)

INJECTOR : Capillary Injector Model 1079

GC CONDITION:

Column	80 °C hold 1 min., rate 20 °C/min. to 200 °C hold 1min.
Injector	220 °C
Detector	300 °C
Carrier flow	5 mL/min
H2 flow	13 mL/min
Air1 flow	20 mL/min
Air2 flow	10 mL/min

Column: Capillary Column CP sil 5 CB 0.25 ID x 15 M

Sample: 1 µL Injection FPD Test Sample 0.002% Dodecanethiol, Methyl Parathion in Iso-octane

SENSITIVITY TEST: Methyl Parathion (Area count) = 228,241 Counts



บริษัท ไทยยูนิค จำกัด

THAI UNIQUE CO., LTD.

80-82 ถนนประชาธิปไตย แขวงบางขุนพรหม เขตพระนคร กรุงเทพฯ 10200

80-82 Prachathipatai Rd., Bangkhunphrom, Pranakorn, Bangkok 10200

Tel. 0-2629-0191-6, 0-2280-1787, Fax. 0-2280-1788, E-mail : thawatt@thaiunique.com, Website : www.thaiunique.com

Detector Sensitivity (FID)

Detector Response	Result	Specification
Baseline Noise (µV)	8.57	≤ 50
Baseline Drift (%)	0.09	≤ 1
Sensitivity (S/N for Methyl Parathion)	10,017	≥ 1,024

Temperature Specification

Temperature	Set	Result	Specification
Column Oven (°C)	80	80	± 5
Injector (°C)	220	220	± 5
Detector (°C)	300	300	± 5
Incubator (°C)	60	N/A	± 5

Relative Standard Deviation % (% RSD)

Checkout Procedure	Result	Specification
Area Methyl Parathion (%)	1.27	≤ 5
Retention Time Methyl Parathion (%)	0	≤ 0.5

APPROVAL :

Signature: *Suwarot*

Engineer : Suwarot Trikanut

Date : 05/08/2024



VARIAN

1/2

SERVICE DEPARTMENT

FR-SV-029 Rev. 04



VARIAN

2/2

SERVICE DEPARTMENT

FR-SV-029 Rev. 04



Results Integrated System Testing

Checkout Procedure	PFPD
Detector Position	Rear
Inlet Type	1079 Injector
Methyl Parathion Area 1	229,765
Methyl Parathion Area 2	229,865
Methyl Parathion Area 3	229,045
Methyl Parathion Area 4	229,465
Methyl Parathion Area 5	223,065
Methyl Parathion Area Average	228,241
* % RSD (< 5 %)	1.27

* The precision specification should be less than 2.0 % RSD ** (Relative Standard Deviation) for an Auto sampler injection and less than 5 % for Manual injections. To calculate the %RSD, select the Methyl Parathion peak area for each of the five (5) samples.

** (Relative Standard Deviation is determined by dividing the standard deviation by the average and multiplying by 100.)

$$\% \text{ RSD} = (\text{std.dev} / \text{avg}) * 100$$

Compliance	<input checked="" type="checkbox"/> Pass	<input type="checkbox"/> Fail
Performance by		
Date		



Comments	-		
Reviewed by			Date 05/08/2024



Results Integrated System Testing

Checkout Procedure	PFPD
Detector Position	Rear
Inlet Type	1079 Injector
Methyl Parathion RT 1	5.986
Methyl Parathion RT 2	5.986
Methyl Parathion RT 3	5.986
Methyl Parathion RT 4	5.986
Methyl Parathion RT 5	5.986
Methyl Parathion RT Average	5.986
* % RSD (< 0.5 %)	0

* The precision specification should be less than 0.5 % RSD ** (Relative Standard Deviation) for an Auto sampler injection and less than 0.5 % for Manual injections. To calculate the %RSD, select the RT Methyl Parathion peak for each of the five (5) samples.

** (Relative Standard Deviation is determined by dividing the standard deviation by the average and multiplying by 100.)

$$\% \text{ RSD} = (\text{std.dev} / \text{avg}) * 100$$

Compliance	<input checked="" type="checkbox"/> Pass	<input type="checkbox"/> Fail
Performance by		
Date		



Comments	-		
Reviewed by			Date 05/08/2024



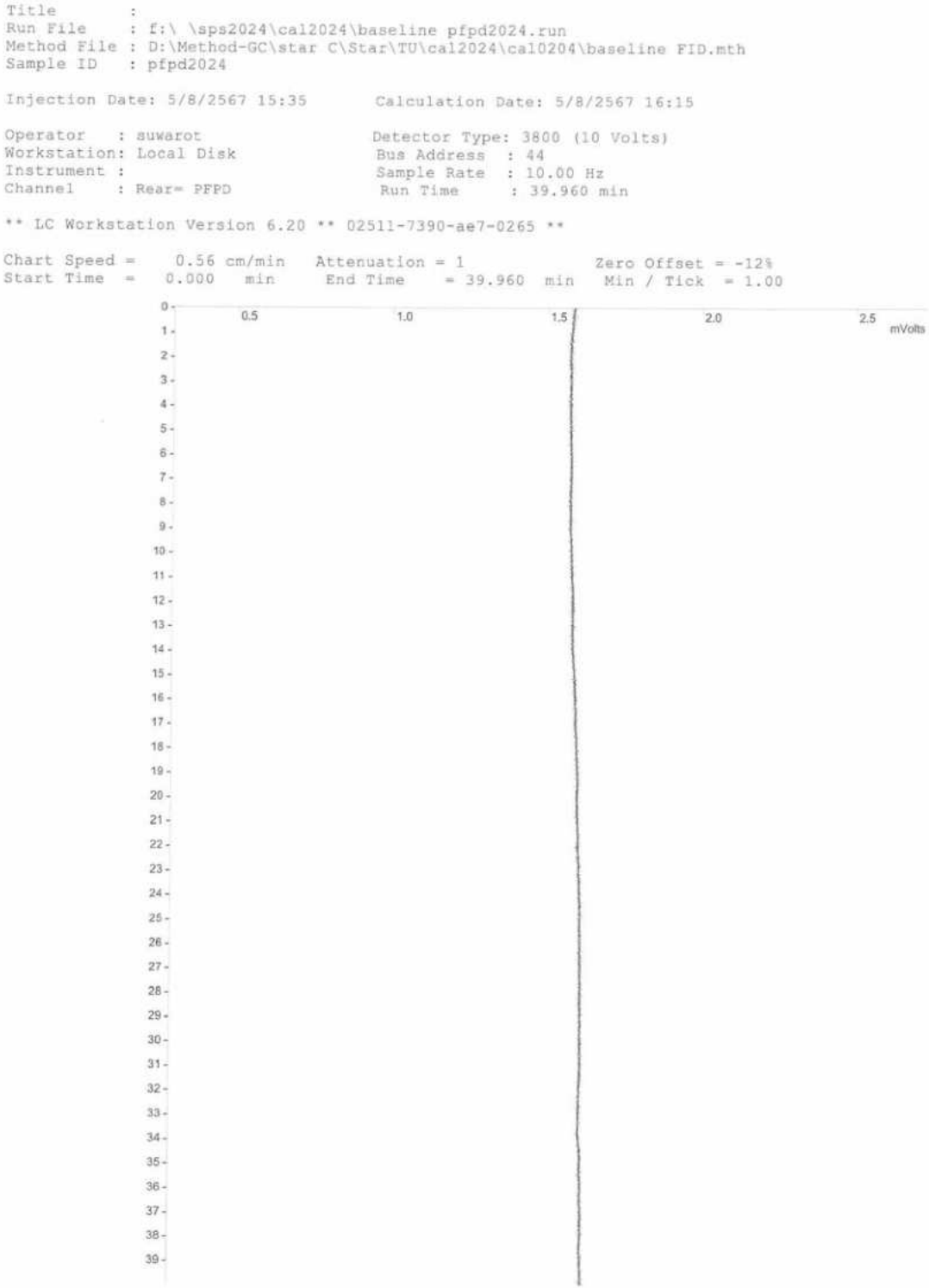

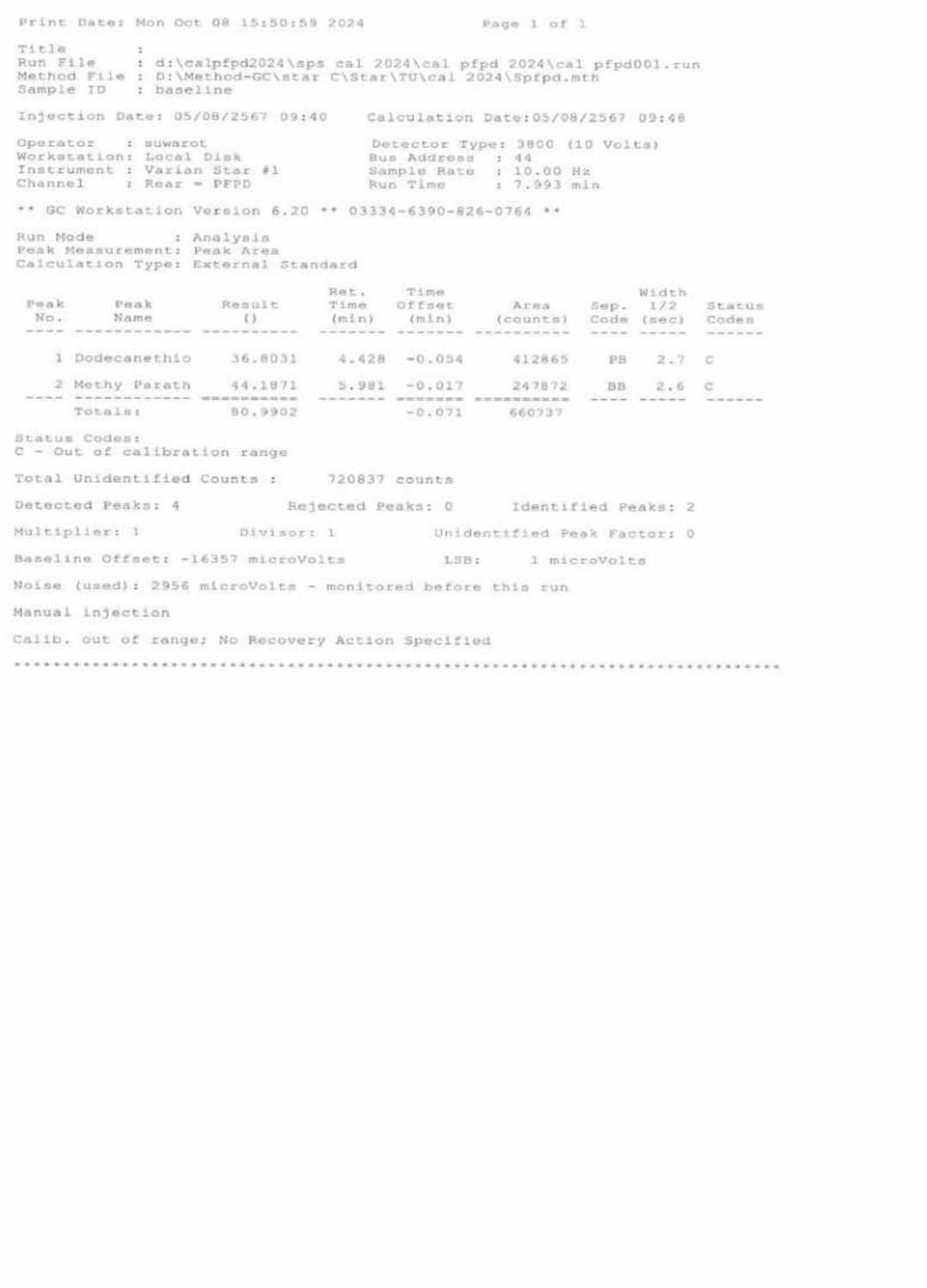
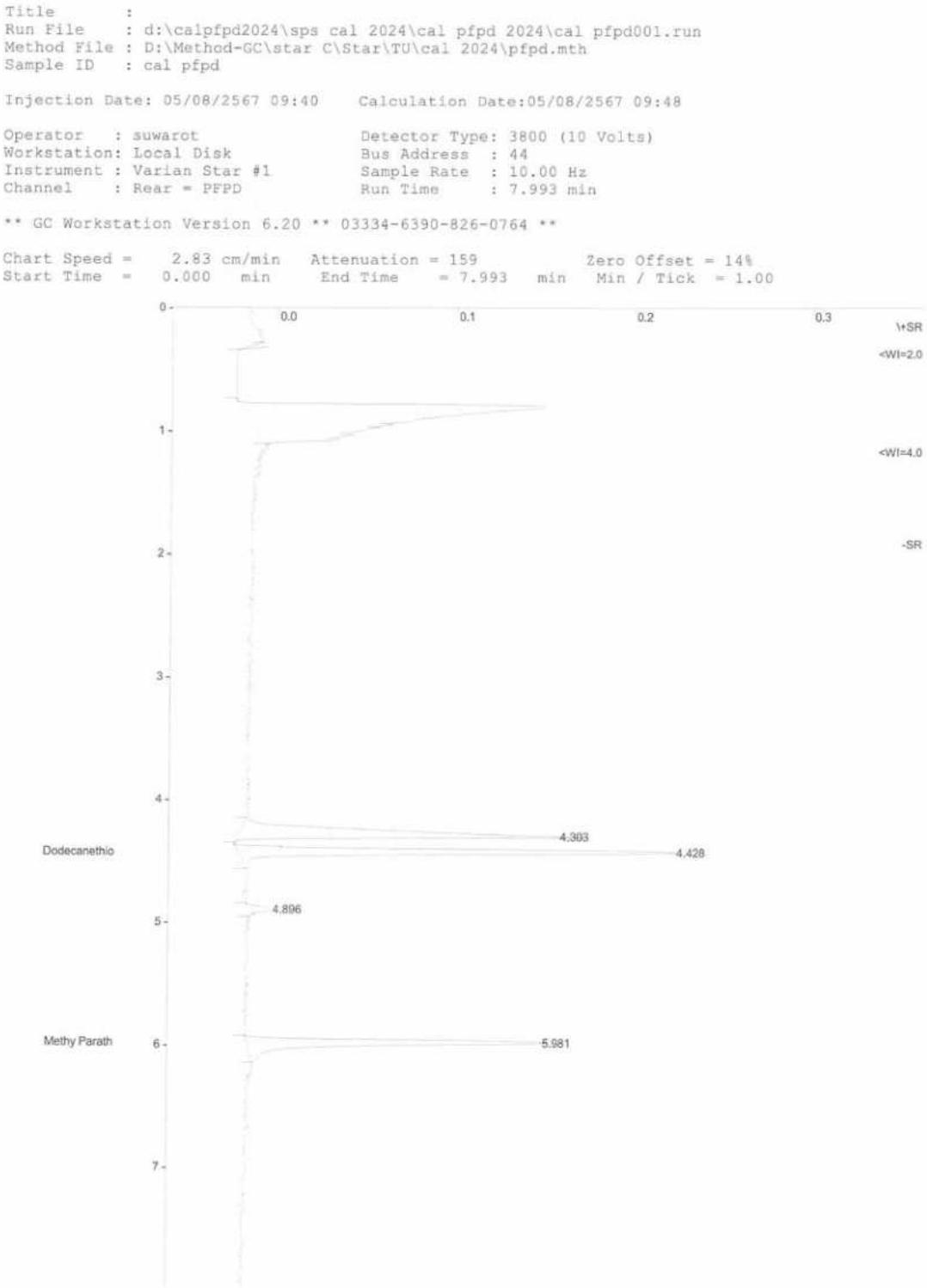

Sample ID: pfpd std

Operator (Inj): Suwarot
Injection Date: 05/08/2024
Calc Date: 05/08/2024
Run Time (min): 7.993
Workstation: Local Disk
Instrument (Inj): Varian Star #1



Run Mode: Analysis
Peak Measurement: Peak Area
Calculation Type: External Std.

c:\star\data\tu\cal2024\cal pfpd 2024\cal pfpd001.run

A = PFPD 10V RESULTS

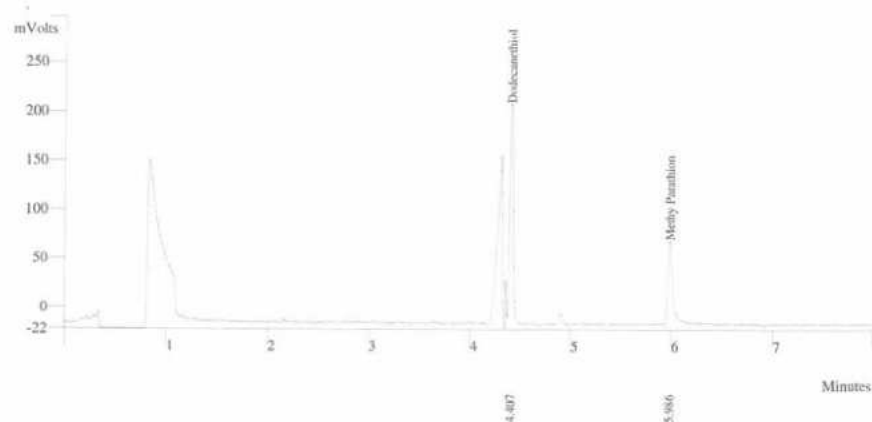

Peak No	Peak Name	Result ()	Ret Time (min)	Peak Area (counts)	Sep. Code	Width 1/2 (sec)
1	Dodecanethiol	33.9796	4.407	443921	PB	2.5
2	Methy Parathion	22.2717	5.986	229765	BB	2.5
Totals		56.2513		673686		



Sample ID: pfpd std

Operator (Inj): Suwarot
Injection Date: 05/08/2024
Calc Date: 05/08/2024
Run Time (min): 7.993
Workstation: Local Disk
Instrument (Inj): Varian Star #1



Run Mode: Analysis
Peak Measurement: Peak Area
Calculation Type: External Std.

c:\star\data\tu\cal2024\cal pfpd 2024\cal pfpd002.run

A = PFPD 10V RESULTS

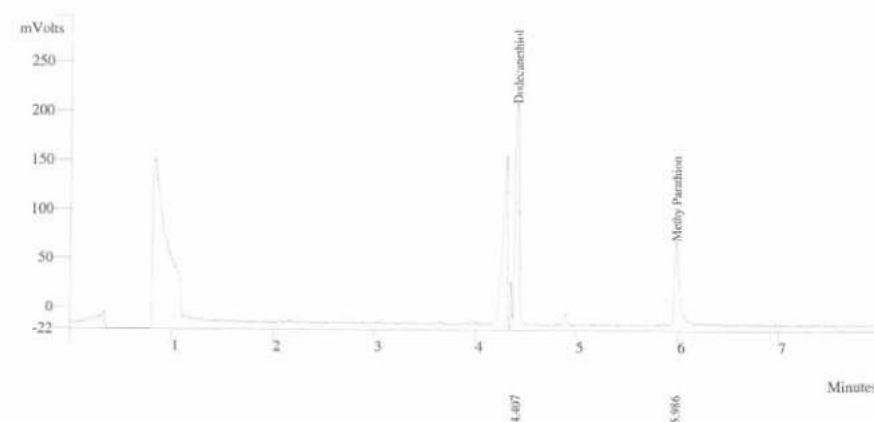

Peak No	Peak Name	Result ()	Ret Time (min)	Peak Area (counts)	Sep. Code	Width 1/2 (sec)
1	Dodecanethiol	32.9896	4.407	448981	PB	2.5
2	Methy Parathion	20.2717	5.986	229865	BB	2.5
Totals		53.2613		678846		



Sample ID: pfpd std

**VARIAN**

Operator (Inj): Suwarot
Injection Date: 05/08/2024
Calc Date: 05/08/2024
Run Time (min): 7.993
Workstation: Local Disk
Instrument (Inj): Varian Star #1

Run Mode: Analysis
Peak Measurement: Peak Area
Calculation Type: External Std.

c:\star\data\tu\cal2024\cal pfpd 2024\cal pfpd003.run

A = PFPD 10V RESULTS

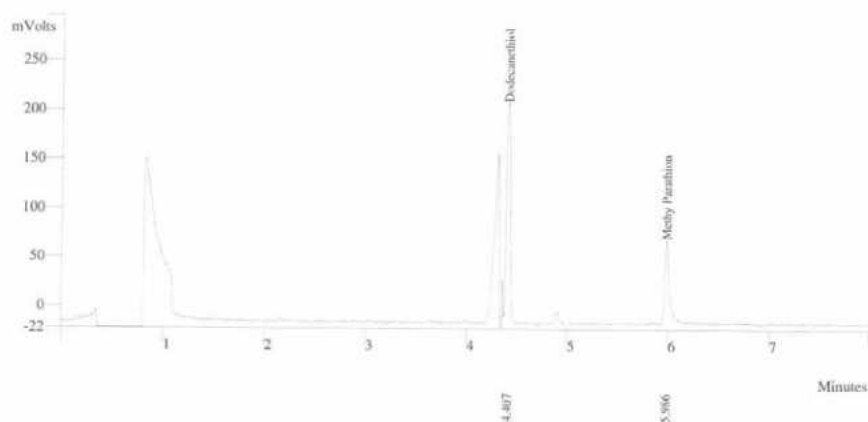

Peak No	Peak Name	Result ()	Ret Time (min)	Peak Area (counts)	Sep. Code	Width 1/2 (sec)
1	Dodecanethiol	32.9896	4.407	428985	PB	2.5
2	Methy Parathion	21.2717	5.986	229045	BB	2.5
Totals		54.2613		658030		



Sample ID: pfpd std

**VARIAN**

Operator (Inj): Suwarot
Injection Date: 05/08/2024
Calc Date: 05/08/2024
Run Time (min): 7.993
Workstation: Local Disk
Instrument (Inj): Varian Star #1

Run Mode: Analysis
Peak Measurement: Peak Area
Calculation Type: External Std.

c:\star\data\tu\cal2024\cal pfpd 2024\cal pfpd004.run

A = PFPD 10V RESULTS

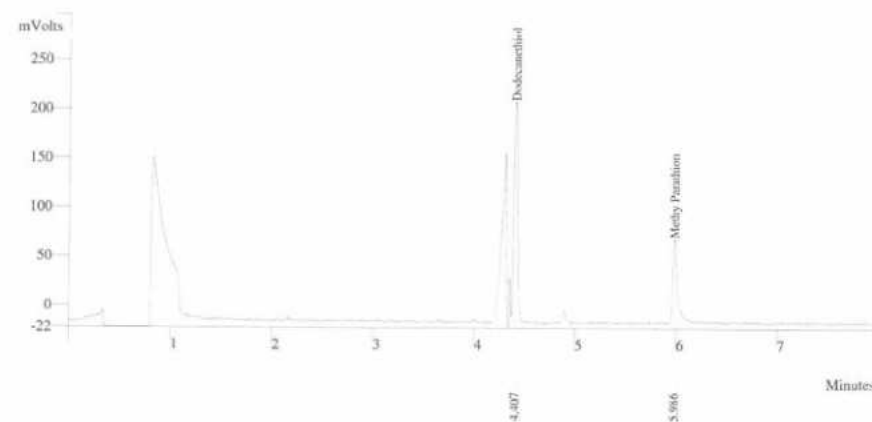

Peak No	Peak Name	Result ()	Ret Time (min)	Peak Area (counts)	Sep. Code	Width 1/2 (sec)
1	Dodecanethiol	32.9896	4.407	438981	PB	2.5
2	Methy Parathion	21.2717	5.986	229465	BB	2.5
Totals		54.2613		668446		



Sample ID: pfpd std



VARIAN

Operator (Inj): Suwarot
Injection Date: 05/08/2024
Calc Date: 05/08/2024
Run Time (min): 7.993
Workstation: Local Disk
Instrument (Inj): Varian Star #1

Run Mode: Analysis
Peak Measurement: Peak Area
Calculation Type: External Std.

c:\star\data\tu\cal2024\cal pfpd 2024\cal pfpd005.run

A = PFPD 10V RESULTS

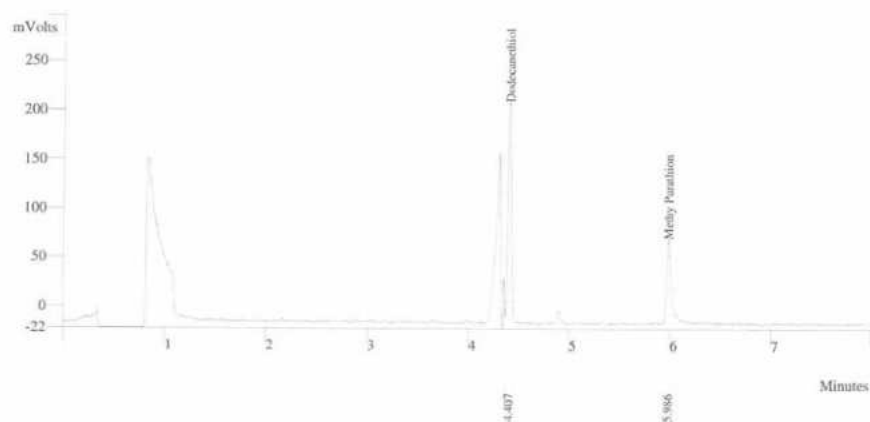

Peak No	Peak Name	Result ()	Ret Time (min)	Peak Area (counts)	Sep. Code	Width 1/2 (sec)
1	Dodecanethiol	32.9896	4.407	459283	PB	2.5
2	Methyl Parathion	21.2717	5.986	223065	BB	2.5
Totals		54.2613		682348		



THAI UNIQUE CO.,LTD.

1 Of 1



Measuretronix Limited
2425/2 Lat Phrao Road, Saphan Song
Wangthonglang, Bangkok 10310, Thailand
Phone : 0-2514-1000, 0-2514-1234
Fax : 0-2514-0001, 0-2514-0003
Website : www.measuretronix.com



Certificate of Calibration

Certificate Number : LF24-0278
Equipment : Thermometer
Manufacturer : Fluke
Model : 51
Serial Number : 5910857
Asset Number : 5910857
Customer : Thai Unique Co., Ltd.
80-82 Prachathipatai Road,
Bangkhunphrom, Pranakorn,
Bangkok 10200
Date of Calibrate : 26-Jun-2024
Date of Issue : 27-Jun-2024

This calibration certificate documents the traceability to national standards, which realize the units of measurement according to the International System of Units (SI).

This calibration certificate applies only to the item identified and shall not be reproduced other than in full, without specific written approved by Measuretronix Cal-Lab. Calibration certificates without signature are not valid.

The measurements marked with an asterisk () in this certificate are outside our range of accreditation. They have been included for completeness.*

The Calibration interval (Cal.Due) is the responsibility of the end user.



Certificate No. : LF24-0278

Model : 51

Serial No. : 5910857

Page 1 of 3

Form 421 Rev.07 Date : 06-Jun-2024

Measuretronix Cal-Lab



Measuretronix Limited

Calibration Report

UUC : Fluke 51 Thermometer

Serial No. : 5910857

Asset No. : 5910857

Procedure : CP-LF-04-Rev.02

Note : Refer to Fluke 51,52 Operator's Manual Rev 1 3/86, Oct 1985

Customer : Thai Unique Co., Ltd.

Address : 80-82 Prachathipatal Road,
Bangkhunphrom, Pranakorn,
Bangkok 10200

Certificate No. : LF24-0278

Report data type : As-Found

Date of Calibrate : 26-Jun-2024

Date of Receive : 17-Jun-2024

Environment condition

Temperature : 23 °C ± 3 °C

Humidity : 50 %RH ± 20 %RH

Measuretronix Cal-Lab certifies that the above listed instrument meets or exceeds all specifications as stated in the referenced procedure (unless otherwise noted). The measurements are traceable to national or international measurement standards or accept fundamental or natural physical constants or have been derived by approved ratio techniques as state in the Standard Used below. The policies and procedures used comply with ISO/IEC 17025:2017.

This report applies only to the item identified and shall not be reproduced other than in full, without specific written approved by Measuretronix Cal-Lab.

The uncertainties shown are the expanded uncertainties, which calculated from the standard uncertainties multiplied by a coverage factor of $k = 2$, providing a measurement confidence level of approximately 95%.

No statement of compliance with specifications is made or implied on this certificate.

Remark : The units of uncertainty values in this report are referred to the below details :

"Volt" or "V" for voltage, "Ampere" or "A" for current, "Ohm" or "Ω" for resistance, "Farad" or "F" for capacitance, "Hertz" or "Hz" for frequency, "deg C" or "°C" for degree Celsius, "deg F" or "°F" for degree Fahrenheit, etc.

Standard Used

Serial/Asset	Description	Traceable	Cert.No.	Cal.Date	Due Date
6400011	Fluke 5500A Calibrator	NIMT	EE-0017-24	7-Mar-2024	6-Mar-2025

Test Data

TEST	RANGE	Nominal Value	UUC Tol. (+/-)	Test Result	Error	Uncertainty (+/-)
THERMOCOUPLE MEASUREMENT CALIBRATION						
TYPE K THERMOCOUPLE						
1		-195.0 °C*	0.9 °C	-195.4 °C	-0.4 °C	0.27 °C
2		-100.0 °C	0.8 °C	-100.5 °C	-0.5 °C	0.21 °C
3		-50.0 °C	0.8 °C	-50.2 °C	-0.2 °C	0.21 °C
4		0.0 °C	0.7 °C	0.0 °C	0.0 °C	0.21 °C
5		100.0 °C	0.8 °C	100.1 °C	0.1 °C	0.21 °C
6		300.0 °C	1.0 °C	300.2 °C	0.2 °C	0.21 °C
7		500.0 °C	1.2 °C	500.1 °C	0.1 °C	0.21 °C
8		1365.0 °C	2.1 °C	1365.2 °C	0.2 °C	0.32 °C
TYPE J THERMOCOUPLE						
9		-195.0 °C*	1.0 °C	-194.4 °C	0.6 °C	0.22 °C
10		-100.0 °C	0.9 °C	-99.3 °C	0.7 °C	0.18 °C
11		-50.0 °C	0.9 °C	-49.4 °C	0.6 °C	0.18 °C
12		0.0 °C	0.8 °C	0.5 °C	0.5 °C	0.18 °C
13		100.0 °C	0.9 °C	100.4 °C	0.4 °C	0.18 °C
14		300.0 °C	1.1 °C	300.8 °C	0.8 °C	0.18 °C
15		755.0 °C	1.6 °C	755.3 °C	0.3 °C	0.18 °C

End of Calibration Report

Certificate of Calibration

Certificate No.: WK2312-031-1

Page 1 of 2

Customer : THAI UNIQUE CO., LTD.
80-82 PRACHATHIPATAI RD., BANGKHUNPHROM,
PRANAKORN, BANGKOK 10200

Instrument : AMD Flow Meter	Ambient Temperature : (23 ± 2) °C
Manufacturer : Agilent Technologies	Humidity : (50 ± 15) %RH
Model : G6691A	Received Date : 6-Dec-23
Serial No. : MY16470347	Calibrated Date : 7-Dec-23
Identity No. : SV-DF-001	Issued Date : 12-Dec-23
Range : 0 ml/min to 750 ml/min	Calibrated Location : In Lab
Resolution : See to data	
Calibration Method : CP-WK-M10	

Reference standard instruments :

Instrument	Serial No.	Certificate No.	Due Date	Traceability to
Flow Calibrator	140215-134	L202304114-001	18-Apr-25	MIT
Primary Flow Calibrator	1107-S	WK2305-049-5	22-May-24	WK Electric Co.,Ltd.

MIT : Miracle International Technology Co.,Ltd.

This result calibrate was found accurate as shown on date place of calibrate only
This certificate is traceability to the International System of Unit (SI)

The reported uncertainty of measurement was based on a standard uncertainty multiplied by a coverage factor $k=2$, providing a level of confidence approximately 95%

Calibrated by :

Approved by :



This certificate may not be reproduced except in full unless permission for the reproduction has been obtained in writing from the laboratory.

Calibration Results

Certificate No. : WK2312-031-1

Page 2 of 2

Calibration Result of the Accuracy

Function : Flow Measurement
Range : 0 ml/min to 750 ml/min
Resolution : 0.01 / 0.1 / 1 ml/min

UUC Setting		STD Reading	Error	Uncertainty (±)	Unit : ml/min Tolerance Limit Values (ml/min)
Scale	ml/min				
0	0.00	0.00	0.00	3.3	-0.20 ~ 0.20
50	50.7	51.15	-0.45	3.3	48.80 ~ 51.20
300	300	300.4	-0.4	3.3	293.8 ~ 306.2
450	450	450.7	-0.7	3.3	440.8 ~ 459.2
550	550	549.5	0.5	3.3	533.5 ~ 566.5
650	650	649.3	0.7	3.3	630.5 ~ 669.5
700	700	699.2	0.8	3.3	679.0 ~ 721.0

(X) Without Adjustment () After Adjustment

This certificate may not be reproduced except in full unless permission for the reproduction has been obtained in writing from the laboratory.

**** End of Certificate****

Certificate

It is hereby certified that

Suwarot Trikainut

Has successfully completed the Application Training for

Basic Gas Chromatography and Sampler

Training Contents were:

Hardware Operation, Software Operation, Data analysis and

Troubleshooting : Model

CP-3800, 3900, 450-GC, 430-GC, 456-GC, 436-GC

At Thai Unique Co., Ltd, Bangkok, Thailand

On 15th March, 2019



CERT.No.: HS-W015C

Calibration Date : 18 Mar 25

Submitted by : S.P.S CONSULTING SERVICE CO.,LTD

7 Soi Phaholyothin 24, Phaholyothin Rd., Jompol,
Chatuchak, Bangkok, Thailand 10900

Avg Room Temp : 20 °C

Avg Water Temp : 20 °C

Air Pressure : 760.00 mmHg

Salinity : 0 ppt

Model : YSI 5000

S/N : 15B100751

Probe : YSI 5010

S/N : 22D100097

ID NO. : -

Air Temp ref : S/N. F8065C26

Barometric ref : S/N. F8065C26

Water Temp ref : -

ID NO. HS001

Technician : Kittipong M.

Calibration Details

Calibration Point	100% air sat. (@20 °C, DO = 9.09 mg/l)	(status)	(status)
Measurement 1 (mg/l)	9.08	(PASS)	-
Measurement 2 (mg/l)	9.08	(PASS)	-
Measurement 3 (mg/l)	9.08	(PASS)	-
Measurement 4 (mg/l)	9.07	(PASS)	-
Measurement 5 (mg/l)	9.07	(PASS)	-
Measurement 6 (mg/l)	9.07	(PASS)	-
Measurement 7 (mg/l)	9.07	(PASS)	-
Measurement 8 (mg/l)	9.07	(PASS)	-
Measurement 9 (mg/l)	9.07	(PASS)	-
Measurement 10 (mg/l)	9.07	(PASS)	-

Mean Measurement	9.07	mg/l	-	-
Inaccuracy	0.02	mg/l	-	-

Overall Status (PASS)

Manufacturer Specification

Accuracy = +/- 0.02 mg/l

- 1) This certificate is issued based on the result that are found as shown on date and place of test only.
- 2) The calibration procedure followed in accordance with Harikul Science Co., Ltd.
- 3) This result shall not be used for advertising purpose.



CERTIFICATE No : 25T0520
REFERENCE No : 75853-1

PAGE : 1 OF 2

Certificate of Calibration

EQUIPMENT : COD REACTOR
MANUFACTURER : HACH
MODEL : DRB 200
SERIAL No : 15110C0497
ID No : DRB 05/59
CONDITION AS RECEIVED : USED ITEM
SUBMITTED BY : S.P.S. CONSULTING SERVICE CO., LTD.
7 SOI PHAHOLYOTHIN 24, PHAHOLYOTHIN RD.,
JOMPOL, CHATUCHAK, BANGKOK 10900

CALIBRATED BY : CHAICHARN CH.

CALIBRATION DATE : 27-Jan-25

APPROVED BY :

ISSUED DATE : 27-Jan-25

RECEIVED DATE : 15-Jan-25

THIS CERTIFICATE MAY NOT BE REPRODUCED OTHER THAN IN FULL EXCEPT WITH THE PRIOR WRITTEN APPROVAL OF
QUALITY CALIBRATION CO., LTD.



F-G010 REV : 03



CERTIFICATE No : 25T0520

PAGE : 2 OF 2

Calibration Report

EQUIPMENT : COD REACTOR
MANUFACTURER : HACH
ID NUMBER : DRB 05/59
RECEIVED DATE : 15-Jan-25
AMBIENT TEMPERATURE : 23° C ± 1° C
MODEL : DRB 200
SERIAL NUMBER : 15110C0497
CALIBRATION DATE : 27-Jan-25
RELATIVE HUMIDITY : 53 %RH ± 10 % RH

CONDITION OF THIS RESULTS OF CALIBRATION

1. THIS INSTRUMENT WAS CALIBRATED BY DIRECT MEASUREMENT METHOD WITH CALIBRATED THERMOCOUPLE TYPE K UNDER NO LOAD CONDITION. THE THERMOCOUPLES WERE PLACED ON POINTS AND LOCATED AS THE PICTURE.

2. REFERENCE STANDARD INSTRUMENTS :-

INSTRUMENT	MODEL	SERIAL No	CERTIFICATE No	DUE DATE
1) DATA LOGGER WITH TC TYPE K	HYDRA 2635A	6635300	24T6468	26-Jun-25

3. THE CERTIFICATE IS VALID FOR THE ITEM CALIBRATED AS SHOWN ON THE DATE AND PLACE OF CALIBRATION ONLY.
4. THIS RESULT EXCLUDE LONG TERM STABILITY OF THE UNIT UNDER CALIBRATION.
5. THIS CERTIFICATE IS TRACEABLE TO THE INTERNATIONAL SYSTEM OF UNIT MAINTAINED AT:-
- NATIONAL INSTITUTE OF METROLOGY (THAILAND) THROUGH QUALITY CALIBRATION CO., LTD.

RESULT OF CALIBRATION :- WITHOUT ADJUSTMENT

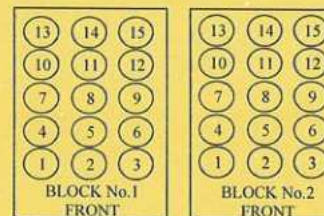

Block No.	1	2
Calibration Point (°C)	150	150
Controller temperature (°C)	144	144
Indicating Temperature	144	144
Measured Temperature (°C) at Spread Locations	1	149.57
	2	150.69
	3	150.40
	4	150.22
	5	150.27
	6	150.51
	7	150.24
	8	150.20
	9	150.14
	10	149.70
	11	149.58
	12	149.46
	13	148.77
	14	148.99
	15	149.02
Uncertainty of Measurement(± °C)	0.87	0.87

NOTE 1 : THE UNCERTAINTY OF MEASUREMENT EXCLUDED TEMPERATURE UNIFORMITY OF THE CHA
NOTE 2 : LOCATION 10 WAS REFERENCE LOCATION.

NOTE 3 : THIS CALIBRATION WAS CARRIED OUT AT THE CUSTOMER'S PLACE AT LABORATORY AREA.
THE REPORTED UNCERTAINTY OF MEASUREMENT WAS BASED ON A STANDARD UNCERTAINTY
COVERAGE FACTOR k=2, PROVIDING A LEVEL OF CONFIDENCE APPROXIMATELY 95%.
END OF CALIBRATION REPORT





Cert. No. : SP24020
Pages 1 of 3

Calibration Certificate

Equipment : UV-VIS SPECTROPHOTOMETER
Manufacturer : PERKINELMER
Model : LAMBDA 25
Serial No.: 501S14123010
ID No.: SP03/58
Calibration Mode : WAVELENGTH ACCURACY
PHOTOMETRIC ACCURACY

Condition As Found : GOOD

Customer : S.P.S. CONSULTING SERVICE CO., LTD.
7 SOI PHAHOLYOTHIN 24, PHAHOLYOTHIN ROAD,
CHOMPHON, CHATUCHAK,
BANGKOK 10900, THAILAND.

Location : WET CHEMISTRY LABORATORY IV

Ambient Temperature : (28.1 ± 5) °C
Relative Humidity : (47.2 ± 25) %

Received Date : 27 AUGUST 2024
Calibration Date : 27 AUGUST 2024
Date of Issue : 27 AUGUST 2024

Calibrated by :



Approved by :

This certificate is issued in accordance with the requirements of ISO/IEC 17025 standard, may not be reproduced other than in full, except with the prior written approval of the head of Calibration Laboratory.



Cert. No. : SP24020
Job No. : VC67SP0013
Pages : 2 of 3

Calibration Method :

This instrument was calibrated by using on-site calibration procedure In-house method : CP-SP-01
The calibration procedure to direct measurement wavelength accuracy by using wavelength standard solution, Photometric accuracy by using absorbance standard filter and absorbance standard solution
The calibration procedure used was based on ASTM E275-01,ASTM E925-02

Condition of this result of calibration :

1. Certified reference materials

Material	Ref. type	Cell serial No.	Cert. No.	Due Date
Holmium liquid	RM-HL	29706	106864	01/11/2024
Didymium liquid	RM-DL	28912	106905	02/11/2024
Neutral density filter	RM-1N2N3N	13877	106918	03/11/2024
Potassium dichromate solutions	RM-0204060810	14204	106902	02/11/2024
Potassium Iodide solution	-	KI-0701-001	CI-0185-24	14/05/2026

2. This result of calibration was found accurate as shown on date and place of calibration only.

3. This certificate is traceable to the international system of unit maintained at :

- 3.1 The UK National Physical Laboratory (NPL)
- 3.2 The National Institute of Standards and Technology,NIST.

Result of calibration : Wavelength Accuracy

(Without adjustment)

Material	Certified Values of Reference Material (nm)	UUC* Reading (nm)	Error (nm)	Uncertainty ± (nm)	k Factor
RM-HL	278.13	278.3	0.17	0.16	2.00
	361.25	361.4	0.15	0.16	2.00
	467.82	467.7	-0.12	0.16	2.00
	536.56	536.5	-0.06	0.16	2.00
RM-DL	640.50	640.4	-0.10	0.16	2.00
	740.09	739.9	-0.19	0.16	2.00
	864.94	865.2	0.26	0.16	2.00

UUC* = Unit Under Calibration

Cert. No. : SP24020
Job No. : VC67SP0013
Pages : 3 of 3

Result of calibration : Photometric Accuracy
(Without adjustment)

Material	Wavelength (nm)	Filter S/N	Nominal	Certified	UUC* Reading	Error	Uncertainty	k
			Absorbance (A)	Absorbance (A)	Absorbance (A)	(A)	± (A)	Factor
Neutral Density glass filter	440.0	29360	1.0	1.0517	1.0550	0.0033	0.0029	2.00
		29914	0.7	0.7445	0.7460	0.0015	0.0029	2.00
		29381	0.5	0.5416	0.5431	0.0015	0.0030	2.00
	546.1	29360	1.0	0.9821	0.9820	-0.0001	0.0028	2.00
		29914	0.7	0.6961	0.6958	-0.0003	0.0028	2.00
		29381	0.5	0.5073	0.5080	0.0007	0.0029	2.00
	590.0	29360	1.0	1.0222	1.0210	-0.0012	0.0028	2.00
		29914	0.7	0.7237	0.7221	-0.0016	0.0029	2.00
		29381	0.5	0.5361	0.5361	0.0000	0.0031	2.00
	635.0	29360	1.0	0.9753	0.9745	-0.0008	0.0028	2.00
		29914	0.7	0.6910	0.6900	-0.0010	0.0029	2.00
		29381	0.5	0.5211	0.5210	-0.0001	0.0032	2.00
Material	Wavelength (nm)	Solution (mg/l)	Certified Absorbance (A)	UUC* Reading Absorbance (A)	Error (A)	Uncertainty ± (A)	k Factor	
RM-0204060810	235.0	20	0.2422	0.2418	-0.0004	0.0101	2.00	
		40	0.4866	0.4852	-0.0014	0.0115	2.00	
		60	0.7414	0.7389	-0.0025	0.0067	2.00	
		80	0.9858	0.9842	-0.0016	0.0093	2.00	
		100	1.2442	1.2414	-0.0028	0.0086	2.00	

UUC* = Unit Under Calibration

Condition of this result of calibration : Spectrophotometer PERKINELMER Model Lambda 25 S/N 501S14123010

Resolution of Wavelength Mode 0.1 nm
Resolution of Photometric Mode 0.0001 A
Parameter Setting
Measurement Mode Wavelength, Absorbance
Wavelength Scan 1100 nm-190 nm
Scanning Speed 7.5 nm/min
Data Pitch 0.1 nm
Band width(Wavelength) 1.0 nm
Band width(Vis) 1.0 nm
Band width(Uv) 1.0 nm

Stray Light** UUC* Reading at 220 nm	
Transmission T(%)	Absorbance(A)
0.0117	3.8659

**Specific Acceptance :
Transmission ≤ 1.0 T(%), Absorbance ≥ 2.0 A
**Stray light not TISI Accredited

The reported uncertainty is based on a standard uncertainty multiplied by a coverage factor *k*, providing a level of confidence of approximately 95%

End of Calibration Certificate



MAINTENANCE AND TEST CERTIFICATE MODEL
OPTIMA 5300DV

WO-02612424/2024

Customer : S.P.S.Consulting Service Co.,Ltd Date Tested: January 6, 2025
Recommendation Recertification
Address : 7 Soi Phaholyothin 24 Period 6 Months
Phaholyothin Road Recertification Due: July 6, 2025
Jompol Chatuchak, Bangkok 1090 Date Last Certified: July 4, 2024
User Name: K.Phenpha Vipasthawat Visit Number: 2 of 2
Phone: 083-9269252 PerkinElmer Phone: 02-719-6420 ext 206
Fax: 02-513-4221 PerkinElmer Fax: 02-318-5597

CONFIGURATION TESTED

MODEL
OPTIMA 5300DV SERIAL NUMBER
077C7042401

TESTED EQUIPMENT
IPV Methods CALIBRATION NUMBER

TEST STANDARD USED
Multielement Standard PART NUMBER
N069-1579
Wavecal Solution N058-2152
VIS Wavecal solution N930-2946
Instrument Cal. STD4 N930-0221

CUSTOMER SUPPLIED
2 % HNO3
10 % HNO3 COMMENTS

ACCESSORIES/COMPONENT
NOT INCLUDED

EXPIRATION

EXPIRATION DATE
December 30, 2025
April 30, 2025
December 30, 2025
August 30, 2025

CUSTOMER INITIALS



MAINTENANCE AND TEST CERTIFICATE MODEL

OPTIMA 5300DV

SERIAL NUMBER 077C7042401
DATE TESTED January 6, 2025
1. MECHANICAL CHECKS

A. Inspect and clean all fans and filters.

B. Inspect and replace as necessary, all torch components including the RF coil.

C. Inspect all tubing for sign of clacking or leaking.

D. Adjust water and gas pressure regulator settings.

E. Inspect and leak check pneumatics drawers.

F. Clean the exterior of the instrument.

2. OPTICAL CHECKS

A. Inspect and clean all optical components.

B. As required, check and replace all purgefilters.

C. Recheck optical alignment.

3. COOLING SYSTEM CHECKS

A. Perform preventive maintenance on chiller.

B. Flush out the chiller every year.

4. PERFORMANCE CHECKS

A. Torch View Alignment.

B. Wavelength Calibration.



MAINTENANCE AND TEST CERTIFICATE MODEL

OPTIMA 5300DV

SERIAL NUMBER : 077C7042401
DATE TESTED : January 6, 2025

PARAMETER	SPECIFICATION			FINAL VALUE	
Spectral Resolution : UV	As	193.696 nm	≤ 0.007	0.00519	
	Ni	231.604 nm	≤ 0.008	0.00667	
	Ni	341.476 nm	≤ 0.012	0.00757	
Spectral Resolution : VIS	La	408.672 nm	≤ 0.020	0.01621	
	Ba	455.403 nm	≤ 0.025	0.02183	
Precision	As	193.656 nm	% RSD < 1.0	0.51	%
	Zn	213.856 nm	% RSD < 1.0	0.48	%
	Mn	257.610 nm	% RSD < 1.0	0.03	%
	La	379.478 nm	% RSD < 1.0	0.05	%
	Ba	455.403 nm	% RSD < 1.0	0.07	%
	Ba	493.408 nm	% RSD < 1.0	0.04	%
Detection Limits : Axial	Tl	190.080 nm	3(sd)	10.65	ppb
	As	193.696 nm	3(sd)	2.48	ppb
	Pb	220.353 nm	3(sd)	3.09	ppb
Detection Limits : Radial	As	193.696 nm	3(sd)	12.41	ppb
	Zn	213.856 nm	3(sd)	0.91	ppb
	Mn	257.610 nm	3(sd)	0.13	ppb
	La	379.478 nm	3(sd)	4.74	ppb
	Ba	455.403 nm	3(sd)	0.10	ppb
	Ba	493.408 nm	3(sd)	0.18	ppb
BEC : Axial (IB X 500)/(IS-IB)	Cd	226.502 nm	≤ 150 ppb	14.22	
BEC : Radial (IB X 1000)/(IS-IB)	Mn	257.610 nm	≤ 45 ppb	6.14	



MAINTENANCE AND TEST CERTIFICATE MODEL

OPTIMA 5300DV

SERIAL NUMBER 077C7042401 DATE TESTED January 6, 2025

Remarks :

Commissioning follow as commissioning performance sheets.

This is to certify that the above tests have been performed and the configuration tested



meets



does not meet

the PerkinElmer Specifications listed on this certificate.

This certificate does not modify PerkinElmer's standard terms and condition of sale, including warranty terms.

Service Department PerkinElmer Ltd.

Authorized Representati



MAINTENANCE REPORT AND CALIBRATION CERTIFICATE

ATOMIC ABSORPTION SPECTROPHOTOMETER MODEL

PinAAcle 900T

Customer :	<u>S.P.S.Consulting Service Co.,Ltd</u>	Date Tested:	<u>January 6, 2025</u>
		Recommendation Recertification	
Address :	<u>7 Soi Phaholyothin 24</u>	Period	<u>6</u> Months
	<u>Paholyothin Road</u>	Recertification Due:	<u>July 6, 2025</u>
	<u>Jompol Chatuchak, Bangkok 10900</u>	Date Last Certified:	<u>July 4, 2024</u>
User Name:	<u>K.Phenpha Vipasthawat</u>	Visit Number:	<u>1 OF 2</u>
Phone:	<u>083-9269252</u>	PerkinElmer Phone:	<u>02-719-6420 ext 204</u>
Email:		PerkinElmer Fax:	<u>02-318-5597</u>

CONFIGURATION TESTED

MODEL	SERIAL NUMBER	SOFTWARE
<u>PinAAcle 900T</u>	<u>PTCS14111103</u>	<u>Wiblab V5.1</u>
<u>AS 900</u>		

TEST STANDARD USED	PART NUMBER	EXPIRATION DATE
<u>Copper</u>	<u>N9300183</u>	<u>APR 30 2025</u>
<u>GFAAS Mixed standard</u>	<u>N9300244</u>	<u>FEB 28 2025</u>
<u>MG0-042</u>	<u>N101-3000</u>	
<u>MG2-045</u>	<u>N101-3002</u>	

MAINTENANCE REPORT AND CALIBRATION CERTIFICATE

ATOMIC ABSORPTION SPECTROPHOTOMETER MODEL

PinAAcle 900T

SERIAL NUMBER	PTCS14111103	DATE TESTED	January 6, 2025
1. INSTRUMENT CHECKS			
A. The Mirror and Lenses Condition		<input type="checkbox"/>	OK
B. Grating Condition		<input type="checkbox"/>	OK
C. Replace or Clean Dust Filter		<input type="checkbox"/>	OK
D. Cleaning the Contact Cylinders		<input type="checkbox"/>	OK
E. Cleaning the Furnace Windows		<input type="checkbox"/>	OK
F. Cleaning the Burner Head		<input type="checkbox"/>	OK
G. Cleaning the Nebulizer		<input type="checkbox"/>	OK
H. Cleaning the Drain System		<input type="checkbox"/>	OK
2. AUTOSAMPLE CHECK			
A. Sampling and Arm		<input type="checkbox"/>	OK
B. Sampling & Rinse Pump		<input type="checkbox"/>	OK
C. Sample Position & Clean		<input type="checkbox"/>	OK
3. COOLING SYSTEM CHECKS			
A. Clean and Change Distill water		<input type="checkbox"/>	OK
B. Thermosensor		<input type="checkbox"/>	OK
4. FIAS CHECKS			
A. Pump and 5 Port Valve		<input type="checkbox"/>	N/A
B. Chemifold and Tubing		<input type="checkbox"/>	N/A
C. Power Supply		<input type="checkbox"/>	N/A
D. Flow meter and Gas system		<input type="checkbox"/>	N/A

MAINTENANCE REPORT AND CALIBRATION CERTIFICATE

ATOMIC ABSORPTION SPECTROPHOTOMETER MODEL

PinAAcle 900T

SERIAL NUMBER	PTCS14111103	DATE TESTED	January 6, 2025
PARAMETER		SPECIFICATION	ACTUAL VAULE
A. Flame Mode Tests			
1. Detector-Linearity with Barium (553.55 nm)			
Neutral Density Filter 0.2 :	0.2042	Abs. + 5%	0.2029 Abs.
Neutral Density Filter 1.0 :	0.9798	Abs. + 5%	1.0137 Abs.
2. Baseline Noise at 1 Abs with Barium (553.55 nm) (at an integration time of 0.5 seconds and 99 replicates)			
	SD ≤ 0.010 Abs.		0.0016 Abs.
3. AA Baseline with Copper (Cu 324.75 nm) (at an integration time of 0.5 seconds and 99 replicates)			
	SD ≤ 0.001 Abs.		0.0002 Abs.
4. D ₂ Background Compensation (Copper 324.75 nm) with Neutral Density Filter 1.0			
	Absorbance ≤ 0.010 Abs		0.0020 Abs.
5. AA-BG Baseline Noise with Copper (324.75 nm) (at an integration time of 2.0 seconds and 99 replicates)			
	SD ≤ 0.005 Abs.		0.0002 Abs.
6. AA-BG Baseline Noise with Arsenic (193.70 nm) (at an integration time of 2.0 seconds and 99 replicates)			
	SD ≤ 0.005 Abs.		0.0007 Abs.

MAINTENANCE REPORT AND CALIBRATION CERTIFICATE

ATOMIC ABSORPTION SPECTROPHOTOMETER MODEL

PinAAcle 900T

SERIAL NUMBER	PTCS14111103	DATE TESTED	January 6, 2025
PARAMETER	SPECIFICATION	ACTUAL VAULE	
7. Flame Interlock Shutdown	Shutdown correct?	<input checked="" type="checkbox"/>	OK
8. Flame Sensitivity with Copper (324.75 nm)			
(5 mg/L Cu Standard a read time of 10 seconds			
10 replicates, standard burner and Stainless stell nebulizer)			
	Sensitivity \geq 0.250 Abs.	0.3115	Abs.
(2 mg/L Cu Standard a read time of 10 seconds			
10 replicates, standard burner and High sensitivity nebulizer)			
	Sensitivity \geq 0.250 Abs.	N/A	Abs.

MAINTENANCE REPORT AND CALIBRATION CERTIFICATE

ATOMIC ABSORPTION SPECTROPHOTOMETER MODEL

PinAAcle 900T

SERIAL NUMBER	PTCS14111103	DATE TESTED	January 6, 2025
PARAMETER	SPECIFICATION	ACTUAL VAULE	
B. THGA Tests			
1. Furnace Gas Flows			
Internal Flow	250 \pm 25 mL/min	250	mL/min
External Flow	100 \pm 10 mL/min	100	mL/min
2. Chromium Baseline Noise (357.87 nm)			
(mesure 5 furnace dry firings without any sample)			
	Baseline \leq 0.005 Int.Abs	0.0012	
	SD \leq 0.005 Int.Abs	0.0002	Int.Abs.
3. Chromium Characteristic Mass(m_0) and Precition (357.87 nm)			
(measure 5 furnace firing using 20 ul			
sample injections of 10 ug/L Cr standard)			
	m_0 Results \leq 7.0 pg/0.0044A-s	5.4	pg/0.0044A-s
	Precision \leq 2.0%	1.15	%
4. Copper Characteristic Mass(m_0) and Zeeman Ratio (324.75 nm)			
(measure 5 furnace firing using 20 ul			
sample injections of 25 ug/L Cu standard)			
	m_0 Results \leq 16.5 pg/0.0044A-s	14.4	pg/0.0044A-s
	Zeeman Ratio 0.52 \pm 0.04	0.542	

MAINTENANCE REPORT AND CALIBRATION CERTIFICATE

ATOMIC ABSORPTION SPECTROPHOTOMETER MODEL

PinAAcle 900T

SERIAL NUMBER PTCS14111103 DATE TESTED January 6, 2025

Remarks :

- Neutral Density Filter refer to data sheet

- Zeeman Ratio = Atomic Signal(peak area)

Atomic Signal(peak area)+Background Signal(peak area)

= 0.1635/0.1635+0.1378

0.542

This is to certify that the above tests have been performed and the configuration tested



meets



does not meet

the PerkinElmer Specifications listed on this certificate.

This certificate does not modify PerkinElmer's standrd terms and condition of sale, including warranty terms.

Service Department PerkinElmer Ltd.

Customer Service Engineer:



CALIBRATION CERTIFICATE

Certificate No. : S2024090374-0003

Date Issued : 23-Sep-24

Customer

: S.P.S. CONSULTING SERVICE CO., LTD.

7 Soi Phaholyothin 24 Phaholyothin Road., Jompol, Chatuchak, Bangkok 10900

Equipment

: Incubator

Manufacturer

: BINDER

Model

: BD 115

Serial No.

: 12-16967

ID No./Tag No.

: IN 05/56

Date Received

: 16-Sep-24

Date Calibrated

: 16-Sep-24

Calibrated by

: Anusak Songliam

Calibration Method or Calibration Procedure Used

Standard method : CP-05 TLAS G-20.

This certificate is traceable to national standards, which realize the units of measurement according to the International System of Units (SI).

Result of Calibration

The reported uncertainty of measurement was based on standard uncertainty multiplied by a coverage factor $k = 2$, providing a level confidence approximately 95 percent.

This certificate may not be reproduced other than in full except with the prior written approval of the Miracle International Technology Company Limited.

Certificate No. : S2024090374-0003

Environment : Ambient Temperature : Start record 23.7 °C, Stop record 23.5 °C
Relative Humidity : Start record 54.6 %RH, Stop record 54.4 %RH

Calibration Temperature (°C)	Setting Temperature (°C)	Indicating Temperature (°C)	Measured Stability ¹ (°C)	Measured Uniformity ² (°C)	Overall Variation ³ (°C)
35	35.0	35.0	0.04	0.21	0.38
41.5	41.5	41.5	0.07	0.19	0.30

Without adjustment

Calibration Temperature (°C)	STD No. 1 (°C)	STD No. 2 (°C)	STD No. 3 (°C)	STD No. 4 (°C)	STD No. 5 (°C)	STD No. 6 (°C)	STD No. 7 (°C)	STD No. 8 (°C)	STD No. 9 (°C)	Uncertainty ⁴ ±°C
35	34.81	35.12	34.93	34.92	35.02	34.82	34.92	35.13	34.98	0.23
41.5	41.31	41.49	41.33	41.34	41.41	41.31	41.52	41.32	41.46	0.23

Decision Rule with Guard Band

Calibration Temperature (°C)	No. 1	No. 2	No. 3	No. 4	No. 5	No. 6	No. 7	No. 8	No. 9	MPE (±°C)
35	Pass	Pass	Pass	Pass	Pass	Pass	Pass	Pass	Pass	0.5
41.5	Pass	Pass	Pass	Pass	Pass	Pass	Pass	Pass	Pass	0.5

Pass = $|\text{error}| + |\text{uncertainty}| \leq |\text{MPE}|$ MPE = Maximum Permissible Error

Fail = $|\text{error}| + |\text{uncertainty}| > |\text{MPE}|$

Note : Probe No. 9 is Reference Probe

Setting Air Fresh No. 0



Condition As-Received : Used Item

The measurement results and statements of conformity with specification only relate to the item calibrated.

Measurement Standards Used & Traceability :

The International System of Units (SI) through

MIT Certificate No. L202407373-0005 for Temperature Indicator with Sensor Serial No. US37020317, Due 31-Jan-25

Notes : 1. The temperature stability is the one-half of greatest maximum difference of measured temperatures at any one probe.

2. The temperature uniformity is the maximum difference of measured temperatures between of any probes and the measured temperature at the reference location which are observed at same time.

3. Overall variation is the difference of maximum and minimum measured temperatures throughout observation time.

4. The uncertainty of measurement is included temperature stability.

5. The temperature uniformity, stability, overall variation and indicating temperature is applicable to all air or gas filled temperature controlled enclosures at atmospheric pressure.

End of Certificate

Page 2 of 2



QUALITY CALIBRATION CO., LTD.

235 Petchkasem 63/2 Road, Laksong, Bangkoe, Bangkok 10160

Tel (662) 421-5402, (662) 444-0152-3, Fax (662) 809-4584

www.qcalibration.com



CERTIFICATE No : 25T2261
REFERENCE No : 76365-8

PAGE : 1 OF 2

Certificate of Calibration

EQUIPMENT : WATER BATH
MANUFACTURER : MEMMERT
MODEL : WNB29
SERIAL No : L614.0123
ID No : WB 05/58
CONDITION AS RECEIVED : USED ITEM
SUBMITTED BY : S.P.S. CONSULTING SERVICE CO., LTD.
7 SOI PHAHOLYOTHIN 24, PHAHOLYOTHIN RD.,
JOMPOL, CHATUCHAK, BANGKOK 10900

CALIBRATED BY : SUCHART S.

CALIBRATION DATE : 07-Mar-25

APPROVED BY :

ISSUED DATE : 13-Mar-25

RECEIVED DATE : 07-Mar-25

THIS CERTIFICATE MAY NOT BE REPRODUCED OTHER THAN IN FULL EXCEPT WITH THE PRIOR WRITTEN APPROVAL OF
QUALITY CALIBRATION CO., LTD.



F-G010 REV : 03



Calibration Report

EQUIPMENT : WATER BATH
MANUFACTURER : MEMMERT
ID NUMBER : WB 05/58
RECEIVED DATE : 07-Mar-25
AMBIENT TEMPERATURE : 24 °C ± 1 °C

MODEL : WNB29
SERIAL NUMBER : L614.0123
CALIBRATION DATE : 07-Mar-25
RELATIVE HUMIDITY : 51 %RH ± 10 % RH

CONDITION OF THIS RESULTS OF CALIBRATION

1. THIS INSTRUMENT WAS CALIBRATED ACCORDING TO ASTM E715-80 (REAPPROVED 2001) BY COMPARISON WITH CALIBRATED RTD. THE PROBES WERE PLACED ON FIVE POINTS AND LOCATED ONE PROBE IN EACH OF THE FOUR CORNERS OF THE BATH AND PLACED THE FIFTH RTD WITHIN 2.5 cm. OF THE GEOMETRIC CENTER OF THE WATER VOLUME (REFERENCE LOCATION) UNDER NO LOAD CONDITION.

2. REFERENCE STANDARD INSTRUMENTS :-

INSTRUMENT	MODEL	SERIAL No	CERTIFICATE No	DUE DATE
1) DATA LOGGER WITH RTD	2625A	6603614	24T6473	01-Jul-25

3. THE CERTIFICATE IS VALID FOR THE ITEM CALIBRATED AS SHOWN ON THE DATE AND PLACE OF CALIBRATION ONLY.
4. THIS RESULT EXCLUDE LONG TERM STABILITY OF THE UNIT UNDER CALIBRATION.
5. THIS CERTIFICATE IS TRACEABLE TO THE INTERNATIONAL SYSTEM OF UNIT MAINTAINED AT:-
- NATIONAL INSTITUTE OF METROLOGY (THAILAND) THROUGH QUALITY CALIBRATION CO., LTD.

RESULT OF CALIBRATION :- WITHOUT ADJUSTMENT

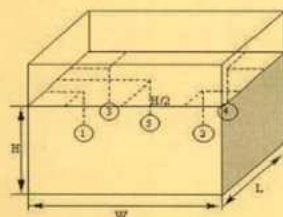

PROBE INSTALLATION
POSITION IN THE BATH

GENERAL INFORMATION

Overall Variation of Ambient Temperature around the Bath (°C) : 0.6
Overall Variation of Line Voltage (V) : 12
Instrument Condition : Normal
Bath Inner Size (W*L*H) : 60*40*10 cm

BATH PERFORMANCE

Calibration Point (°C)	Controller Temperature (°C)	Temperature Stability (±°C)	Radius Uniformity (°C)	Axial Uniformity (°C)	Overall Variation (°C)
50.0	50.2	0.06	0.05	0.03	0.16
60.0	60.2	0.06	0.08	0.04	0.17

TEMPERATURE MEASUREMENT ACCURACY TEST

Controller Temp (°C)	Indicating Temp (°C)	Measured Temperature (°C) at Spread Locations					Uncertainty (± °C)
		#1	#2	#3	#4	Ref. 5	
50.2	50.2	49.84	49.88	49.86	49.88	49.89	0.15
60.2	60.2	59.83	59.84	59.85	59.86	59.91	0.16

NOTE 1 : THE UNCERTAINTY OF MEASUREMENT EXCLUDED TEMPERATURE UNIFORMITY OF THE BATH.

NOTE 2 : THIS CALIBRATION WAS CARRIED OUT AT THE CUSTOMER'S PLACE AT LABORATORY AREA.

THE REPORTED UNCERTAINTY OF MEASUREMENT WAS BASED ON A STANDARD UNCERTAINTY MULTIPLIED BY A COVERAGE FACTOR k =2, PROVIDING A LEVEL OF CONFIDENCE APPROXIMATELY 95%.

END OF CALIBRATION REPORT



ภาคผนวก ฉ-4

เอกสารสอบเทียบความถูกต้องของเครื่องมือวิเคราะห์ตะกอน



MAINTENANCE AND TEST CERTIFICATE MODEL

OPTIMA 5300DV

SERIAL NUMBER 077C7042401 DATE TESTED January 6, 2025

1. MECHANICAL CHECKS

- | | |
|--|--------------------------|
| A. Inspect and clean all fans and filters. | <input type="checkbox"/> |
| B. Inspect and replace as necessary, all torch components including the RF coil. | <input type="checkbox"/> |
| C. Inspect all tubing for sign of clacking or leaking. | <input type="checkbox"/> |
| D. Adjust water and gas pressure regulator settings. | <input type="checkbox"/> |
| E. Inspect and leak check pneumatics drawers. | <input type="checkbox"/> |
| F. Clean the exterior of the instrument. | <input type="checkbox"/> |

2. OPTICAL CHECKS

- | | |
|---|--------------------------|
| A. Inspect and clean all optical components. | <input type="checkbox"/> |
| B. As required, check and replace all purgefilters. | <input type="checkbox"/> |
| C. Recheck optical alignment. | <input type="checkbox"/> |

3. COOLING SYSTEM CHECKS

- | | |
|---|--------------------------|
| A. Perform preventive maintenance on chiller. | <input type="checkbox"/> |
| B. Flush out the chiller every year. | <input type="checkbox"/> |

4. PERFORMANCE CHECKS

- | | |
|----------------------------|--------------------------|
| A. Torch View Alignment. | <input type="checkbox"/> |
| B. Wavelength Calibration. | <input type="checkbox"/> |



MAINTENANCE AND TEST CERTIFICATE MODEL

OPTIMA 5300DV

SERIAL NUMBER : 077C7042401 DATE TESTED : January 6, 2025

PARAMETER	SPECIFICATION			FINAL VALUE	
Spectral Resolution : UV	As	193.696 nm	≤ 0.007	0.00519	
	Ni	231.604 nm	≤ 0.008	0.00667	
	Ni	341.476 nm	≤ 0.012	0.00757	
Spectral Resolution : VIS	La	408.672 nm	≤ 0.020	0.01621	
	Ba	455.403 nm	≤ 0.025	0.02183	
Precision	As	193.656 nm	% RSD < 1.0	0.51	%
	Zn	213.856 nm	% RSD < 1.0	0.48	%
	Mn	257.610 nm	% RSD < 1.0	0.03	%
	La	379.478 nm	% RSD < 1.0	0.05	%
	Ba	455.403 nm	% RSD < 1.0	0.07	%
	Ba	493.408 nm	% RSD < 1.0	0.04	%
Detection Limits : Axial	Tl	190.080 nm	3(sd)	10.65	ppb
	As	193.696 nm	3(sd)	2.48	ppb
	Pb	220.353 nm	3(sd)	3.09	ppb
Detection Limits : Radial	As	193.696 nm	3(sd)	12.41	ppb
	Zn	213.856 nm	3(sd)	0.91	ppb
	Mn	257.610 nm	3(sd)	0.13	ppb
	La	379.478 nm	3(sd)	4.74	ppb
	Ba	455.403 nm	3(sd)	0.10	ppb
	Ba	493.408 nm	3(sd)	0.18	ppb
BEC : Axial (IB X 500)/(IS-IB)	Cd	226.502 nm	≤ 150 ppb	14.22	
BEC : Radial (IB X 1000)/(IS-IB)	Mn	257.610 nm	≤ 45 ppb	6.14	

WO-02612424/2024



MAINTENANCE AND TEST CERTIFICATE MODEL OPTIMA 5300DV

SERIAL NUMBER 077C7042401 DATE TESTED January 6, 2025

Remarks :

Commissioning follow as commissioning performance sheets.

This is to certify that the above tests have been performed and the configuration tested



meets



does not meet

the PerkinElmer Specifications listed on this certificate.

This certificate does not modify PerkinElmer's standard terms and condition of sale, including warranty terms.

Service Department PerkinElmer Ltd.

Authorized Representative

Service Engineer

Page 4 of 4

PerkinElmer Scientific (Thailand) Co., Ltd.
290 Soi Soonvijai 4, Bangkapi, Huay Kwang, Bangkok 10310 Head Office



Spectrum BX Preventive Maintenance (PM)

Company Name:	S.P.S. Consulting Service Co.,Ltd.		
Address:	7 Soi Phaholyothin 24 ,Phaholyothin Rd.,Jompol, Chatuchak,Bangkok 10900		
User Name:	K.Waraphon Phoowat	WO Number :	WO-02860803
Telephone No.:	083-033-6758	Certificate Number:	IR1164-2024
Customer Support Engineer:	Tanongsak	PM Number :	1 of 1
Date PM Performed: (DD-MMM-YYYY)	14-Aug-2024	Next PM Due Date: (DD-MMM-YYYY)	14-Aug-2025

Scope

The purpose of this PM is to ensure the continued functionality of the Spectrum FTIR Spectrophotometer by inspecting and replacing any worn or damaged parts. This service should only be performed by a trained representative of PerkinElmer.

The document can be used for spectrum One, Spectrum One, NTS, Spectrum 100, Spectrum 100N, Spectrum Optica, Spectrum 4000F and the Frontier Series of FTIR Spectrophotometers. The customer should save their method before the PM begins.

General Instructions:

The customer must provide the engineer operational data to demonstrate recent instrument performance prior to starting the PM. Always check with the customer before making any changes that may affect the customer's analysis should be signed by an authorized PerkinElmer and customer representative and left with the customer. Update the PM sticker and instrument logbook as required.

General Instructions:

The customer must provide the engineer operational data to demonstrate recent instrument performance prior to starting the PM. Always check with the customer before making any changes that may affect the customer's analysis or calibration, including a current back-up of system software and/or data files. The completed document should be signed by an authorized PerkinElmer and customer representative and left with the customer. Update the PM sticker and instrument logbook as required.

Copyright Information

This document contains proprietary information that is protected by copyright. All rights are reserved. No part of this publication may be reproduced in any form whatsoever or translated into any language without the prior, written permission of PerkinElmer, Inc. Copyright © 2013 PerkinElmer, Inc

Spectrum One/NTS/100/100N/100 Optica/400/400F/Frontier Series Preventive Maintenance

Page 1



Trademarks

Registered names, trademarks, etc. used in this document, even when not specifically marked as such, are protected by law. PerkinElmer is a registered trademark of PerkinElmer, Inc. All other trademarks and registered trademarks not owned by PerkinElmer, Inc. or its subsidiaries that are depicted herein are the property of their respective owners.

Except as specifically set forth in its terms and conditions of sale, PerkinElmer makes no Warranty of any kind with regard to this document, including, but not limited to, the implied warranties of merchantability and fitness for a particular purpose.

PerkinElmer shall not be liable for incidental or consequential damages in connection with the furnishing or use of this document.

Component List

Component / Specific Model	Serial #	Software Version		Configuration Notes
Spectrum BX	70366	5.3.1	Std	KBr B/S

Parts Lists

Parts Included with the PM				
Part Number (if applicable)	Description	Quantity	Batch/Lot/SN #	Expiration Date (MM/YY)
N0171159	Desiccant	2	NA	NA



Procedure Checklist

Use (X) to check off those steps in the checklist that have been completed.

1. General:

- ☒ Source and Source Mirror
- ☒ Beam splitter
- ☒ Optical Unit Windows
- ☒ Mirror

2. Mechanical:

- ☒ Motors including Electronics unit fan
- ☐ Purge seals
- ☒ Change Desiccant

3. Electronics Check:

- ☒ Laser Output

1000, Paragon, RX or BX Laser Output	Specification	Value	Laser Gain
	16 +/- 1	15.85	2.61

- ☒ EndStop

End Stop	Specification	Value
	+/- 50	3.00

- ☒ Zero Path

Zero Path	Specification	Value
	+/- 20	4.00

- ☒ Energy

Energy	Specification	Value
	NA	14454.00



☒ Gain

Gain	Specification	Value
	Less than +/- 9.5	6.85 / -8.26

☒ Match

Match	Specification	Value
	NA	3.22

3. Performance Test:

☒ Signal to Noise Ratio (SNR) – (Record typical SNR Value).

	Detector Type	Typical SNR
Signal to Noise Ratio	DTGS (MIR)	2858.78

4. Wavenumber Calibrate:

☒ Wavenumber Calibrate

Certified Value (cm-1)	Value	Specification	Difference (cm-1)
3082.22	3082.06	+/- 0.5	0.16
3060.14	3060.00	+/- 0.5	0.14
1601.38	1601.40	+/- 0.5	-0.02
1583.04	1583.27	+/- 0.5	-0.23
1028.42	1028.51	+/- 0.5	-0.09



6. Review:

- ☒ Review with the customer PM work performed.
- ☒ Reset desiccant and service intervals on maintenance dialog.
- ☒ Review with the customer routine maintenance procedures.
- ☒ Discuss recommended customer-supplied materials to have on hand
- ☒ Attach PM sticker.
- ☐ Update Logbook.

Additional Comments

Additional Comments Regarding the PM

Review

The preventive maintenance checks and if applicable performance tests for FTIR have been completed.

Passes ☒ Fails ☐ the preventive maintenance.

Review of Preventive Maintenance:

Authorized PerkinElmer Representative: 	Date: 14-Aug-2024 (DD-MMM-YYYY)
Authorized Customer Representative:	Date: 14-Aug-2024 (DD-MMM-YYYY)



Automation Service Co.,Ltd.

Head Office : 929,929/1 Soi Pattanakarn 30,
Pattanakarn Road, Suanluang, Bangkok
Tel: 02-319-9994 Fax: 02-319-9596
www.automation.co.th

Sales & Service Center

Rayong : 1/15 Huaypong Rd., Muang, Rayong [T. 038-692-152]
Lamphun : 122/5 M.4, Ban Klang, Muang, Lamphun [T. 053-581-876]
Prachinburi : 688 M.10, Thatum, Srimahaphote, Prachinburi [T. 037-208-880]

MTOC : L-0106/2025

Report No. : SPS-190

TOC-V Maintenance Report

Instrument : Total Organic Carbon Analyzer Measuring : TC 0 ~ 30000 mg/L
Model : TOC-VCPH Place of Installation : LABORATORY
Serial No. : H51314800190 Department : LABORATORY
Manufacture : Shimadzu

Customer : S.P.S. CONSULTING SERVICE., LTD
7 Phaholyothin 24, Jompol, Chatuchak,
Bangkok 10900

Date of Maintenance : 03 / 01 / 2025

Ambient Condition : Temperature $26 \pm 5^\circ\text{C}$
: Humidifier $60 \pm 15\% \text{ RH}$

Maintenance By



Approved By



User Name



SHIMADZU ANALYZER
1/4



Automation Service Co.,Ltd.

Head Office : 929,929/1 Soi Pattanakarn 30,
Pattanakarn Road, Suanluang, Bangkok
Tel: 02-319-9994 Fax: 02-319-9596
www.automation.co.th

Sales & Service Center

Rayong : 1/15 Huaypong Rd., Muang, Rayong [T. 038-692-152]
Lamphun : 122/5 M.4, Ban Klang, Muang, Lamphun [T. 053-581-876]
Prachinburi : 688 M.10, Thatum, Srimahaphote, Prachinburi [T. 037-208-880]

MTOC : L-0106/2025

Report No. : SPS-190

Maintenance Sheet

Customer : S.P.S. CONSULTING SERVICE., LTD Date : 03 / 01 / 2025
Model : TOC-VCPH Serial No. H51314800190

Item	Carry out maintenance work	Result	Exchange	Comment
1.	Check functionality of the device			
	Check furnace temperature (Standard cat. 680°C / for TN cat. 720°C)	O.K.		
	Check dehumidifier temperature (1°C)	O.K.		
	Check the entire flow line related to leakage	O.K.		
	Check baseline status (OK)	O.K.		
	Check carrier gas pressure ($200 \pm 10 \text{ kPa}$)	O.K.		
	Check carrier gas flow rate (150 mL/min)	O.K.		
2.	Tubes			
	Check all tubing for contamination, if necessary clean them	O.K.		
	Check all tubing for tight connection	O.K.		
3.	Container and Drainage			
	Fill up humidifier with pure water to max. level	O.K.		
	Check filling of dilution water and acid container	O.K.		
	Rinse Drain Pot, after wards refill again with pure water	O.K.		
	Check if outlet flow is in proper conditions	O.K.		
4.	TC and IC Injection			
	Clean injector Block	O.K.		
	Check injector Block for wear	O.K.		
	Check injection tube adjustment	O.K.		
	Check injection for leakage	O.K.		
5.	IC Measurement (N-type)			
	Check acidification in syringe			
	Check sparging in syringe			
6.	Eye check of 8-Port valve, for sample residues or moist spots that indicate possible leakage	O.K.		
7.	Check and if necessary exchange consumable, Maintenance parts	O.K.	✓	See list of consumable, maintenance parts

Inspection by :



SHIMADZU ANALYZER
2/4



Automation Service Co.,Ltd.

Head Office : 929,929/1 Soi Pattanakarn 30,
Pattanakarn Road, Suanluang, Bangkok
Tel: 02-319-9994 Fax: 02-319-9596
www.automation.co.th

Sales & Service Center

Rayong : 1/15 Huaypong Rd., Muang, Rayong [T. 038-692-152]
Lamphun : 122/5 M.4, Ban Klang, Muang, Lamphun [T. 053-581-876]
Prachinburi : 688 M.10, Thatum, Srimahaphote, Prachinburi [T. 037-208-880]

MTOC : L-0106/2025

Report No. : SPS-190

Item	Carry out maintenance work	Result	Exchange	Comment
8.	Due to instrument condition, clean the instrument inside and outside.	O.K.		
9.	After checking the system and exchanging of consumable and maintenance parts a new 1-5 point calibration have to be done.	O.K.		Addition test 1.
10.	After wards the calibration perform check sample measurement.	O.K.		Addition test 2.
11.	Sensitivity and Repeatability test	N/A		Addition test 3.

Addition test

Test no.	Test conditions	Meas. value	Result
1.	Calibration TC standard solution at 0, 100, 250, 500, 1,000 µg/L injection volume 400 µL No. of measurement 2 times (Max.3)	0.9966	Attachment : Refer file 2024_02_13_001_ PM.+32 TC_0-1000 ug/L.cal
	Criteria : $R^2 = 0.995$ or more		Pass
	Calibration IC standard solution at 0, 250, 500, 1,000 mg/L injection volume 32 µL No. of measurement 2 times (Max.3)	N/A	
	Criteria : $R^2 = 0.995$ or more		
2.	Measurement of reagent water and TC standard solution at 500 µg/L injection volume 408 µL No. of measurement 2 times (Max.3) and calculate accuracy by Meas. of TC standard – Meas. of Reagent water	766.9-245.2 521.7	
	Criteria : Accuracy $500 \pm 10\%$ µg/L or less		Pass
3.	Sensitivity test use standard TC at 30 mg/L inj 50 µL No. of 5 item (Max. 6)	N/A	
	Criteria : Area average is at least 66 Peak height is 70 mV at the most		N/A

Inspection by :

SHIMADZU ANALYZER
3/4



Automation Service Co.,Ltd.

Head Office : 929,929/1 Soi Pattanakarn 30,
Pattanakarn Road, Suanluang, Bangkok
Tel: 02-319-9994 Fax: 02-319-9596
www.automation.co.th

Sales & Service Center

Rayong : 1/15 Huaypong Rd., Muang, Rayong [T. 038-692-152]
Lamphun : 122/5 M.4, Ban Klang, Muang, Lamphun [T. 053-581-876]
Prachinburi : 688 M.10, Thatum, Srimahaphote, Prachinburi [T. 037-208-880]

MTOC : L-0106/2025

Report No. : SPS-190

List of Consumable, Maintenance parts

Pos.	Part Number	Part Name	Result	Exchange	Recommended Interval
1.	036-11209-84	O-ring, 4D P10A (Viton , for TC,IC Slider)	O.K.	✓	1 time per year, Depending on condition
2.	036-11219-84	O-ring, 4D P20 (for sealing TC-Combustion tube)	O.K.		1 time per year, Depending on condition
3.	036-11408-84	O-ring, Teflon P10 (for TC,IC-Slider)	O.K.	✓	1 time per year, Depending on condition
4.	630-00105-01	Platinum net, (2pcs-set) (to support catalyst)	O.K.		6 month same time as catalyst exchange
5.	630-00557	Silica Wool (to support catalyst)	O.K.		6 month same time as catalyst exchange
6.	630-00992	Halogen Scrubber	O.K.		6 month
7.	630-00996	High Sensitivity TC Catalyst (When installed)	O.K.		Depending on condition
8.	638-60116	Regular Catalyst (33g) (When installed)	O.K.		6 month
9.	631-20265	8-Port valve rotor	O.K.		1 time per year
10.	638-41323	TC-Combustion Tube	O.K.		6 month same time as catalyst exchange
11.	631-43404-01	Packing, gasket slider (for TC-Injection tube)	O.K.		1 time per year, Depending on condition
12.	638-59296	Syringe 5mL	O.K.		Depending on condition
13.	638-59296-01	Plunger Tip (for syringe 5mL)	O.K.		6 month
14.	042-00405-11	IC reagent supply pump head	O.K.		1 time per year
15.	630-00999	CO2-Absorber (for cell space purge)	O.K.		1 time per year
16.	046-00044-12	Membrane filter	O.K.		1 time per year
17.	630-00964	Molecular Sieves	O.K.		1 time per year
18.	035-62994-04	Sleeve Set 6F-T	O.K.		1 time per year

Note. Table indicates the guidelines replacement periods when NPOC measurement is performed on sample that are comparatively as clean as tap water ,use standard catalyst and at a rate of about 500 sample per month (operating five days a week)

Inspector By

SHIMADZU ANALYZER
4/4



WO-02612424/2024

MAINTENANCE AND TEST CERTIFICATE MODEL
OPTIMA 5300DV

Customer :	<u>S.P.S.Consulting Service Co.,Ltd</u>	Date Tested:	<u>January 6, 2025</u>
		Recommendation Recertification	
Address :	<u>7 Soi Phaholyothin 24</u>	Period	<u>6</u> Months
	<u>Paholyothin Road</u>	Recertification Due:	<u>July 6, 2025</u>
	<u>Jompol Chatuchak, Bangkok 1090</u>	Date Last Certified:	<u>July 4, 2024</u>
User Name:	<u>K.Phenpha Vipasthawatt</u>	Visit Number:	<u>2 of 2</u>
Phone:	<u>083-9269252</u>	PerkinElmer Phone:	<u>02-719-6420 ext 206</u>
Fax:	<u>02-513-4221</u>	PerkinElmer Fax:	<u>02-318-5597</u>

CONFIGURATION TESTED		ACCESSORIES/COMPONENT NOT INCLUDED
MODEL	SERIAL NUMBER	
<u>OPTIMA 5300DV</u>	<u>077C7042401</u>	
TESTED EQUIPMENT	CALIBRATION NUMBER	EXPIRATION
<u>IPV Methods</u>		
TEST STANDARD USED	PART NUMBER	EXPIRATION DATE
<u>Multielement Standard</u>	<u>N069-1579</u>	<u>December 30, 2025</u>
<u>Wavecal Solution</u>	<u>N058-2152</u>	<u>April 30, 2025</u>
<u>VIS Wavecal solution</u>	<u>N930-2946</u>	<u>December 30, 2025</u>
<u>Instrument Cal. STD4</u>	<u>N930-0221</u>	<u>August 30, 2025</u>
CUSTOMER SUPPLIED	COMMENTS	CUSTOMER INITIALS
<u>2 % HNO3</u>		
<u>10 % HNO3</u>		